

# onyx

## Avanti Range

Inset Convector Fire - Conventional Flue  
with Thermostatic Remote Control



**Instructions for Use, Installation & Servicing**

## IMPORTANT

**THE OUTER CASING, FRONT AND GLASS PANEL BECOME EXTREMELY HOT DURING OPERATION AND WILL RESULT IN SERIOUS INJURY AND BURNS IF TOUCHED. IT IS THEREFORE RECOMMENDED THAT A FIREGUARD COMPLYING WITH BS 8423 (LATEST EDITION) IS USED IN THE PRESENCE OF YOUNG CHILDREN, THE ELDERLY OR INFIRM.**

This product contains a Heat resistant glass panel. This panel should be checked during Installation and at each servicing interval. If any damage is observed on the glass panel (scratches, scores, cracks or other surface defects), the glass panel must be replaced and the appliance must not be used until a replacement is installed.

Under no circumstances should the appliance be used if any damage is observed, the glass panel is removed or broken.

It is essential that ALL of the screws that retain the glass frame are replaced and tightened correctly. Under no circumstances should the appliance be operated if any of these screws are loose or missing.

These Instructions must be left with the appliance for future reference and for consultation when servicing the appliance. Please make the customer aware of the correct operation of the appliance before leaving these instructions with them.

The commissioning sheet found on Page 3 of this Instruction manual must be completed by the Installer prior to leaving the premises.



It is a requirement of the Building Regulations 2010 that the installation of this appliance is notified to the Local Authority. It is the responsibility of the GasSafe registered installer to carry out this notification to the Local Authority via the GasSafe register Competent Persons Scheme in England and Wales (different rules apply in Scotland and Northern Ireland).

When the installation has been notified, GasSafe will send a Building Regulations Compliance Certificate to you containing details of the work completed. Please ensure that the person responsible for the installation of this appliance completes this notification and records it in the Appliance Commissioning Checklist on page 3.

**IT IS YOUR RESPONSIBILITY TO COMPLY WITH THE BUILDING REGULATIONS AND BE ABLE TO PRODUCE THIS CERTIFICATE SHOULD IT BE REQUIRED IN THE FUTURE.**



**In the event of a gas escape or if you can smell gas, please take the following steps:**

- Immediately turn off the gas supply at the meter/emergency control valve
- Extinguish all sources of ignition
- Do not smoke
- Do not operate any electrical light or power switches (On or Off)
- Ventilate the building(s) by opening doors and windows
- Ensure access to the premises can be made

Please report the incident immediately to the National Gas Emergency Service Call Centre on 0800 111 999 (England, Scotland and Wales) , 0800 002 001 (N. Ireland) or in the case of LPG, the gas supplier whose details can be found on the bulk storage vessel or cylinder.

The gas supply must not be used until remedial action has been taken to correct the defect and the installation has been recommissioned by a competent person.



# APPLIANCE COMMISSIONING CHECKLIST

To assist us in any guarantee claim please complete the following information:-

## IMPORTANT NOTICE

Explain the operation of the appliance to the end user, hand the completed instructions to them for safe keeping, as the information will be required when making any guaranteed claims.

FLUE CHECK	PASS	FAIL
1. Flue Is correct for appliance		
2. Flue flow Test		
3. Spillage Test		
GAS CHECK		
1. Gas soundness & let by test		
2. Standing gas pressure	mb	
3. Appliance working pressure (on High Setting) Minimum Pressure Requirement: NG - 17.5mbar LPG - 34.5mbar NB All other gas appliances must be operating on full	mb	
4. Gas rate	m <sup>3</sup> /h	
5. Does Ventilation meet appliance requirements?		
SAFETY CHECK		
1. Check soundness of the Thermocouple connections - including tightness and lead integrity		
2. Glass checked to ensure no damage, scratches, scores or cracks		
3. Glass frame secured correctly and all screws replaced		
4. CO Alarm Fitted		
BUILDING CONTROL NOTIFICATION	YES	NO
1. Installer notified GasSafe/Local Authority of installation via Competent Persons Scheme?		

## RETAILER AND INSTALLER INFORMATION

Retailer .....

Installation Company .....

.....

.....

.....

.....

Contact No.....

Engineer.....

Date of Purchase .....

Contact No.....

Model No. ....

GasSafe Reg No. ....

Serial No.....

Date of Installation .....

Gas Type .....





## AVANTI INSET CONVECTOR - CONVENTIONAL FLUE

Gas Type	AVANTI 65	AVANTI 85
NAT GAS	128-003	128-045
LPG	128-410	128-437

# Contents

<b>Appliance Commissioning Checklist .....</b>	<b>3</b>
<b>User Instructions.....</b>	<b>6</b>
<b>Installation Instructions.....</b>	<b>13</b>
Technical Specifications.....	15
Site Requirements.....	17
Installation .....	19
Commissioning.....	49
<b>Servicing Requirements .....</b>	<b>50</b>
Fault Finding.....	50
How to replace parts .....	53
Information Requirement - Gas Heaters .....	61
Spare parts list .....	62



CONSUMER SUPPORT VIDEO:  
[www.onyxfires.com/support/AvantiGas](http://www.onyxfires.com/support/AvantiGas)





# Service that goes above and beyond

Congratulations on becoming a new owner of an Onyx stove or fire – welcome to the family.

When you own an Onyx product, you can expect the very best in British stove and fire design and engineering, bringing exceptional heating performance to your home along with character and individuality.

We take great care to ensure that our stoves are designed, tested and manufactured to the highest possible quality standards, and pride ourselves on offering the same exemplary after-sales service that goes above and beyond, assuring you years of enjoyment from your Onyx purchase.



## USER INSTRUCTIONS

### GENERAL

Installation and servicing must only be carried out by a competent person whose name appears on the GasSafe register. To ensure the engineer is registered with GasSafe they should possess an ID Card carrying the following logo:



In all correspondence, please quote the appliance type and serial number, which can be found on the data badge located on a plate under the main burner.

Do not place curtains above the appliance: You must have 300mm clearance between the appliance and any curtains at either side.

No furnishings or other objects should be placed within 1 metre of the front of the appliance.

If a shelf is fitted, a distance of 200mm above the appliance is required.

If any cracks appear in the glass panel do not use the appliance until the panel has been replaced.

This product is guaranteed for 5 years from the date of installation, as set out in the terms and conditions of sale between Onyx and your local Onyx retailer. Please consult with your local Onyx retailer if you have any questions. In all correspondence always quote the Model Number and Serial Number.

### CO ALARMS

Building regulations require that whenever a new or replacement fixed gas burning appliance is installed in a dwelling, a carbon monoxide alarm complying with BS EN 50291-1 (latest edition) must be fitted in the same room as the appliance. Further guidance and recommendations on the installation of carbon monoxide alarms is available in BS EN 50292 (latest edition) and from manufacturers' instructions.

**Provision of an alarm must not be considered a substitute for either installing the appliance correctly or ensuring regular servicing and maintenance of the appliance.**

### OPERATING THE APPLIANCE



To activate the Remote Control it will be necessary to cradle the handset to unlock.

The green light will illuminate to show the handset is ready to use.

**IMPORTANT:** Continue to cradle the handset throughout an operation to keep it unlocked.

If the green light goes off during an operation it will be necessary to reposition the handset so the light comes back on and restart the operation.



Handset unlocked (when illuminated)

### HANDSET FEATURES

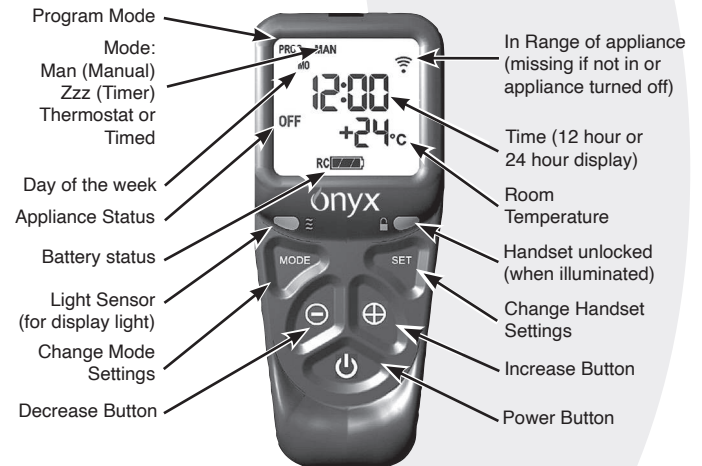

The icon at the bottom of the screen displays the battery condition of both the batteries in the handset and in the Control Box alternately.

RC = Remote Control Handset  
FC = Fire Control (Control Box)



If the handset has been replaced or the fire has been serviced, see Installation Section to set up the handset.

## MANUAL OPERATION (REMOTE CONTROL)

**i** To activate the Remote Control it will be necessary to cradle the handset to unlock. The green light will illuminate to show the handset is ready to use. **IMPORTANT: Continue to cradle the handset throughout an operation to keep it unlocked. If the green light goes off during an operation it will be necessary to reposition the handset so the light comes back on and restart the operation.**

### TURNING THE APPLIANCE ON

Press the  Power Button until Pilot flashes on the display.

Release the  Power Button and the Flame symbol will appear on the display.

**If the button is held the command will be cancelled for safety reasons.**

Holding the handset to unlock, use + and - buttons to adjust the flame height between Minimum and Maximum.

### TURNING THE APPLIANCE OFF

Holding the handset to unlock, press the  power button to turn the appliance off.

**i** **IMPORTANT: YELLOW FLAMES TYPICALLY APPEAR WHEN THE APPLIANCE HAS REACHED NORMAL OPERATING TEMPERATURE. THIS CAN TAKE UP TO 30 MINUTES.**

**! WARNING: IF THE APPLIANCE FAILS TO LIGHT OR BECOMES EXTINGUISHED IN USE, WAIT 3 MINUTES BEFORE ATTEMPTING TO RELIGHT.**

**THE APPLIANCE WILL TAKE 3 AUTOMATIC ATTEMPTS TO RESTART. DO NOT INTERRUPT THE VALVE DURING THIS PROCESS.**

### SETTING TIMER MODE (IN MANUAL OPERATION)

Timer Mode will turn the appliance off after a set period of time has elapsed.

Timer Mode can be set before or during manual operation of the fire.

**i** **Note: If Timer mode is activated and the fire is manually turned off, the timer will be cancelled. Changes to the Timer will reset to the default time on next use.**

**If the fire is off when the Timer mode is set then the timer will automatically start when the fire is turned on.**

Hold the handset to unlock and press and release the MODE button. The word MAN and the Zzz symbols flash at the top of the display.

Press and release the SET button. This will activate the Timer mode.

**The default time period is 1 hour, unless altered in Advanced Settings.**

Pressing the SET button again will show the remaining time. This can be altered by pressing the + or - buttons. The timer can be set between 1 minute and 24 hours.

After adjusting the time press SET again to confirm the time setting desired.

Once the countdown has reached zero the fire will turn off.

## THERMOSTATIC MODE

The handset contains a thermostatic sensor to control the operation of the appliance according to the temperature of the room.

There are 3 temperature options that can be set:

**Day Mode** - indicated by a Sun symbol on the display (default temperature 24°C)

**Night Mode** - indicated by a Moon symbol on the display (default temperature 18°C)

**Frost Protection** - indicated by a Snowflake symbol on the display (default temperature 5°C)

### PROGRAMMING THE MODES

Holding the handset to unlock, press and hold the SET button until a beep is heard to indicate the command has been received.

Release the SET button. PROG and a flashing thermometer symbol will be displayed at the top of the display.

Press and release the SET button to enter Day Mode. The current temperature setting and mode will be displayed- for example the Sun symbol on the left shows it is in Day Mode and the default temperature is 24°C.

To change the temperature press + or - whilst the set temperature is displayed to alter the setting.

Press and release the SET button to confirm and to scroll to the Night Mode.

To change the temperature press + or - whilst the set temperature is displayed to alter the setting.

Press and release the SET button to confirm and to scroll to Frost Protection mode.

To change the temperature press + or - whilst the set temperature is displayed to alter the setting.

When finished press the SET button again and the new settings will be accepted.

The display will return to the time of day screen.

## CHOOSING A MODE

**When choosing a mode during operation the temperature can be temporarily changed, however these settings will reset to the previously set programmed settings when the fire is turned off.**

Holding the handset to unlock, press and release the MODE button several times until a thermometer symbol flashes at the top of the display.

Press the SET button to enter the Thermostatic mode.

Press the Set button again to see the current temperature setting and mode - for example the a Sun symbol on the left shows it is Day Mode and the default temperature is 24°C.

With the temperature displayed, press + or - to alter the setting.

Press the MODE button repeatedly to scroll through the settings and to select Night mode or Frost Protection.

**The handset must be left in the chosen mode for it to operate.**

When finished press SET again and the new setting will be accepted.  
The display will return to the time of day screen.

If at any time the power button is operated during Thermostatic Mode the control will cancel any thermostat operation and return the handset to Manual Mode.

## SETTING TIMER MODE (IN THERMOSTATIC OPERATION)

Timer Mode will turn the appliance off after a set period of time has elapsed.  
Timer Mode can be set before or during thermostatic operation of the fire.

Hold the handset to unlock, press and release the MODE button until the word MAN and the Zzz symbols are flashing at the top of the display.

Press and release the SET button.  
This will activate the Timer mode.

**The default time period is 1 hour, unless altered in Advanced Settings.**

Pressing the SET button again will show the remaining Time.  
This can be altered by pressing the + or - buttons.  
The timer can be set between 1 minute and 24 hours.

After adjusting the time press SET again to confirm the time setting desired.

Once the countdown has reached zero the fire will turn off.

**i Note: If Timer mode is activated and the fire is manually turned off, the timer will be cancelled. Changes to the Timer will reset to the default time on next use.**

**If the fire is off when the Timer mode is set then the timer will automatically start when the fire is turned on.**

## SETTING THE CLOCK

To adjust the time on the handset after initial set up:

Holding the remote to keep the green light on and the handset unlocked:

Press and hold the SET button until a beep is heard to indicate the command has been received.

Release the SET button. PROG will be displayed at the top left of the display.

Press the MODE button twice until SET UP flashes in the top right of the display.

Press and release the SET button. The handset will display an H:24.



24 denotes a 24 hour clock and 12 denotes a 12 hour clock.

Press the + or - button on the handset to toggle between the two settings.  
Press the SET button to confirm and progress to setting the day of the week.

## SETTING THE DAY OF THE WEEK

Press and release the + and - buttons until the correct day of the week is shown on the display.



**Mo** = Monday, **Tu** = Tuesday, **We** = Wednesday, **Th** = Thursday, **Fr** = Friday, **Sa** = Saturday and **Su** = Sunday.

Press SET to confirm the day of the week and progress to setting the time.



## SETTING THE HOUR

Press and release the + or - button to change the hour to the correct hour. Press SET to confirm and progress to setting the minute.



## SETTING THE MINUTES

Repeat the process to change the minutes.

## SETTING THE TEMPERATURE DISPLAY (CELSIUS OR FAHRENHEIT)

Press and release the + or - button to toggle between C and F. When the display shows the desired symbol, press and release the SET button to store.



To enter Advanced Settings, see below. To finish, place the handset down and wait until the home screen is displayed and the unlock light goes off.

**! ALL THE NECESSARY SETTINGS REQUIRED HAVE NOW BEEN COMPLETED. ANY FURTHER FUNCTIONS ON THIS HANDSET ARE FOR FACTORY SETTING AND NOT TO BE USED.**

The Handset is now ready to operate the appliance.

## ADVANCED MENU SETTINGS

It is possible to change additional preset settings of the control features.

Access the Advanced Menu Settings. Press and release the SET button to enter the Advanced Settings Menu.

**Advanced Settings are:**

### Back Light (L)

- A = Automatic (default setting).  
The backlight comes on in the dark.
- O = Light never comes on.
- 1 = Light comes on when the handset is unlocked.

### Display Contrast (C)

- 8 Levels from 0 - 7 (Default level 4).

P = Pairing with devices other than the Control Box. This feature is not available on this appliance.



**IMPORTANT: THE FURTHER FUNCTIONS ON THIS HANDSET ARE FOR FACTORY SETTING ONLY AND ARE NOT TO BE USED. PLACE THE HANDSET ON A FLAT SURFACE AND WAIT UNTIL THE HOME SCREEN IS DISPLAYED AND THE UNLOCK LIGHT TURNS OFF.**

## CHANGING THE DEFAULT TIMER MODE

It is possible to change the default time period for the Timer mode.

**The default time period for Timer mode is factory set to 1 hour.**

To change the default time:

Holding the remote to keep the green light on and the handset unlocked:

Press and hold the SET button until a beep is heard to indicate the command has been received.

Release the SET button. PROG will be displayed at the top left of the display.

Repeatedly press the MODE button until the Zzz symbol flashes at the top of the display.

Press and release the SET button.

Press the + or - buttons to alter the default time period. The timer can be set between 1 minute and 24 hours.

After adjusting the time press SET again to confirm.

**Note: This does not activate the Timer mode, see Installation Section, Manual Operation or Thermostatic Mode.**

## REPLACING THE APPLIANCE BATTERIES

Replace batteries at least every 12 months during the annual service of the fire.

**i** It is essential to use high quality batteries (Duracell or equivalent) when replacing batteries.

The icon at the bottom shows the battery condition of both the batteries in the handset and in the Control Box alternately.



RC = Remote Control Handset  
FC = Fire Control (Control Box)

**i** Note: Change the batteries in the handset before they are flat, to avoid having to reprogram the time of day in again. N.B. Pairing is not lost, even if the batteries are removed or flat.

The appliance Control Box requires 3 AA size alkaline batteries.

The handset requires 2 AA size alkaline batteries.

### CONTROL BOX

The Control Box Battery Holder is located at the front of the appliance.

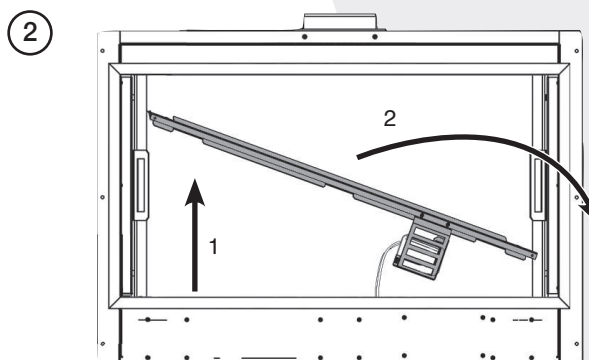
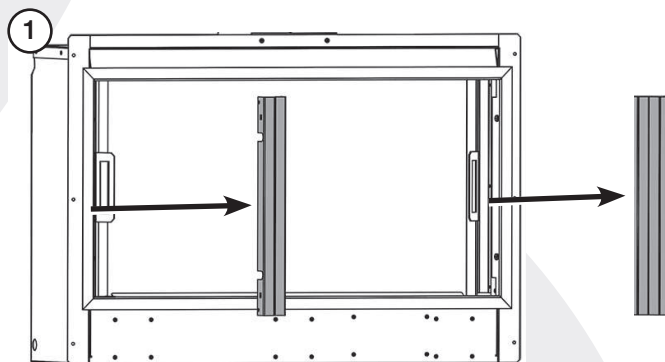
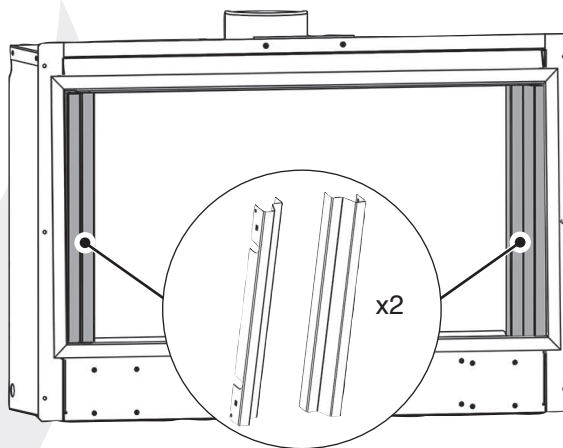

TAKE CARE NOT TO DAMAGE THE FRAME.

3

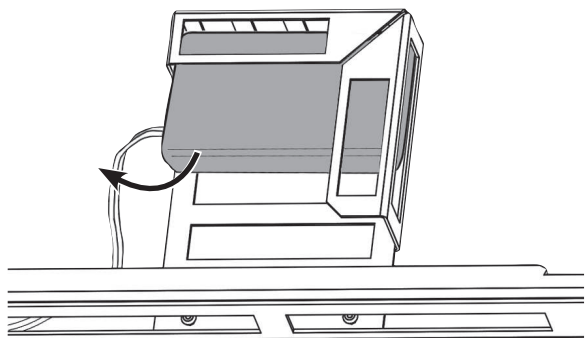

## REMOTE CONTROL

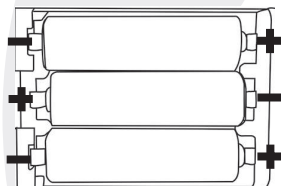
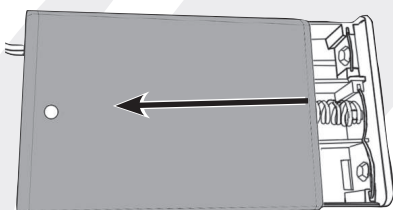
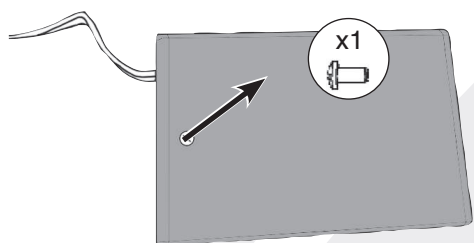
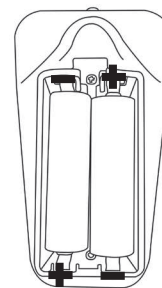
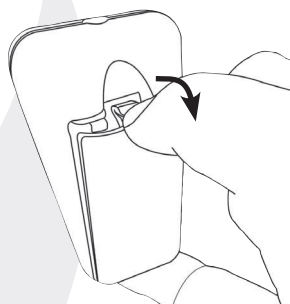

**PLEASE ENSURE NO WIRES ARE TRAPPED BEFORE REPLACING THE LOWER SLOTTED TRIM. THE LEADS ARE EASILY DAMAGED.**

Re-assemble in reverse order.



**If the appliance is left unattended for long periods of time (e.g. vacation), it is recommended to remove the batteries from the front of the appliance**

## OXYGEN DEPLETION SENSOR

The appliance is fitted with an oxygen sensitive pilot system that will act to cut off the gas supply to the appliance should the oxygen in the room fall below its normal level. If the appliance is turned off by this device, it usually indicates that there is a problem with the flue system, and this should be inspected by a qualified engineer.

If the handset displays the error code E01, higher levels of CO has been detected in the ambient atmosphere.

**Do not attempt to use the appliance until an engineer says it is safe to do so.**

**This device is not a substitute for an independently mounted carbon monoxide detector.**

## FLAME FAILURE DEVICE

This is a safety feature incorporated on this appliance which automatically switches off the gas supply if the pilot goes out and fails to heat the thermocouple.

**IF THIS OCCURS DO NOT ATTEMPT TO RELIGHT THE APPLIANCE FOR 3 MINUTES.**



**WARNING: IF THE APPLIANCE FAILS TO LIGHT OR BECOMES EXTINGUISHED IN USE, WAIT 3 MINUTES BEFORE ATTEMPTING TO RELIGHT.**

**THE APPLIANCE WILL TAKE 3 AUTOMATIC ATTEMPTS TO RESTART. DO NOT INTERRUPT THE VALVE DURING THIS PROCESS.**

## RUNNING IN

During initial use of a new Onyx appliance a strong odour will be encountered as various surface coatings become hot for the first time. Although these odours are harmless it is recommended that the appliance is operated on maximum for 4 to 8 hours in order to fully burn off these coatings. After this period the odours should then disappear.

If the odours persist, please contact your installer for advice.

During the first few hours of burning there may be discolouration of the flames. This will also disappear after a short period of use.

## PILOT AREA WHITENING

Gas fire owners (not exclusive to Onyx) have reported issues of whitening around the pilot areas on their Conventional Flue glass fronted products. These white marks can also appear on glass or enamel panels inside the fire and on the inside of the glass.

The cause of this has been identified as Silica Dioxide. Onyx can confirm that there are no Silicone products used in our conventionally flued fires and is therefore forming from sources external to the appliance. Silica Dioxide can be widely found in domestic cleaning products, cosmetics, scented room diffusers and candles.

To reduce this problem, Onyx would recommend the removal of any products that could possibly contain Silica Dioxide from the room the fire is situated in. In addition to this, the whitening appears to be worse when the product is left for long periods of time in the pilot only position. This should be reduced where customers are experiencing this problem.

## SERVICING AND SUPPORT



### Servicing and Support

To keep your appliance looking and performing at its best, it must be serviced annually. This service must be undertaken by a suitably qualified individual and your retailer can organise this for you. Alternatively, Onyx offer a manufacturers premium service with our friendly team of qualified engineers which can be booked at [www.onyxfires.com/support](http://www.onyxfires.com/support)

In all correspondence always quote the Model number and the Serial number which may be found on the Commissioning Checklist (Page 3).

## VENTILATION

Any purpose provided ventilation should be checked periodically to ensure that it is free from obstruction.

## INSTALLATION DETAILS

Your installer should have completed the commissioning sheet at the front of this book. This records the essential installation details of the appliance. In all correspondence always quote the Model number and Serial number.

## HOT SURFACES

Parts of this appliance become hot during normal use. The shaded areas in the diagram are considered 'working surfaces'.

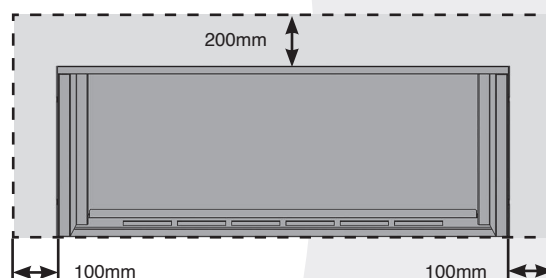

Appliance:  
extremely hot

Surrounding Wall:  
hot to touch

Provide a suitable fire guard to protect young children, the elderly and infirm.

## APPLIANCE WILL NOT LIGHT

If you cannot light the appliance:

Check and change the batteries in the remote handset.

Check and change the appliance batteries

Consult your Onyx retailer or installer if the appliance still does not light.

## INSTALLATION INSTRUCTIONS

### APPLIANCE LOCATION

This appliance can be installed in four different ways:

- 1) Builder's opening with a frame
- 2) Builder's opening without a frame
- 3) Stud work with a frame
- 4) Stud work without a frame

Where no frame is used, an edge kit is available to enable the installer to plaster to a finished edge.

Combustible parts of the studwork must not be any closer than the minimum dimensions shown in the diagrams.  
NOTE: These dimensions must be maintained even if the combustible materials are protected by non-combustible linings.

Do not pack the void around or above the appliance with insulation materials such as mineral wool.

**An access hatch must be left in the side of the chimney breast for future servicing and inspection of the flue and appliance.**

Build the studwork chimney breast to the desired size. Ensure that the clearances to combustible materials are maintained.

### SAFETY PRECAUTIONS

For your own and other's safety, you must install this appliance according to local and national codes of practice. Failure to install the appliance correctly could lead to prosecution. **Read these instructions before installing and using this appliance.**

These instructions must be left intact with the user.

Do not attempt to burn rubbish on this appliance.

Keep all plastic bags away from young children.

Do not place any object on or near to the appliance and allow adequate clearance above the appliance.

**IF THE APPLIANCE IS EXTINGUISHED OR GOES OUT IN USE, WAIT 3 MINUTES BEFORE ATTEMPTING TO RELIGHT THE APPLIANCE.**

There are three main suitable Conventional Flues:

- Top Exit - Builder's Opening Lined 127mm (5")
- Rear Exit - Builder's Opening Unlined 178mm (7") minimum
- Stud work is Top Exit only - Rigid Twin Wall Flue Pipe 127mm (5")



**IMPORTANT: REFER TO DATA BADGE AND TECHNICAL SPECIFICATION AT THE FRONT OF THE MANUAL TO ENSURE THE APPLIANCE IS CORRECTLY ADJUSTED FOR THE GAS TYPE AND CATEGORY APPLICABLE IN THE COUNTRY OF USE.**

### UNPACKAGING

Remove the appliance from its packaging, and check that it is complete and undamaged.

Put the loose ceramic parts to one side so that they are not damaged during installation.

### CO ALARMS

Building regulations require that whenever a new or replacement fixed gas burning appliance is installed in a dwelling, a carbon monoxide alarm complying with BS EN 50291-1 (latest edition) must be fitted in the same room as the appliance. Further guidance and recommendations on the installation of carbon monoxide alarms is available in BS EN 50292 (latest edition) and from manufacturers' instructions.

**Provision of an alarm must not be considered a substitute for either installing the appliance correctly or ensuring regular servicing and maintenance of the appliance.**



## FLUE & CHIMNEY REQUIREMENTS

**WHEN INSTALLING A FLUE SYSTEM PLEASE REFER TO THE MANUFACTURERS INSTRUCTIONS.**

The European chimney standards now describe chimneys and flues by their temperature, pressure and resistance to corrosion, condensation and fire. To identify the correct flue system, the minimum flue specification is shown in the Technical Specification. Existing chimneys are not covered by this system.

The flue must be installed in accordance with all local and national regulations and the current rules in force:

The chimney or flue system must comply with the rules in force, and must be a minimum of 127mm (5") in diameter.

A flexible liner must be continuous from the appliance spigot to the roof terminal.

The minimum effective height of the flue must be 3m (10').

The flue must be free from any obstruction.

Any damper plates must be removed or secured in the fully open position and no restrictor plates fitted.

The chimney should be swept immediately before installing the appliance, but it need not be swept if you can see the chimney is clean and free from obstruction throughout.

## GAS SUPPLY

**THIS APPLIANCE IS INTENDED FOR USE ON A GAS INSTALLATION WITH A GOVERNED METER.**

Make sure local distribution conditions (identification of the type of gas and pressure) and the adjustment of the appliance are compatible before installation.

Ensure the gas supply delivers the required amount of gas and is in accordance with the rules in force.

Soft copper tubing can be used on the installation and soft soldered joints outside the appliance and below the firebed.

A factory fitted isolation device is part of the inlet connection; no further isolation device is required.

**All supply gas pipes must be purged of any debris that may have entered prior to connection to the appliance.**

The gas supply enters through the silicone panel located on the LEFT-HAND side on the REAR of the outer box. Slit with a sharp knife prior to passing the supply pipe through.

The gas supply must be installed in a way that does not restrict the removal of the appliance for servicing and inspection.

## VENTILATION

**IMPORTANT: Ensure any national ventilation requirements are taken into account during installation of the appliance.**

**UK ONLY:**

The Avanti 65 has a nominal input not exceeding 7.0kW nett and does not normally require any additional permanent ventilation.  
The Avanti 85 has a nominal input not exceeding 7.0kW nett and does not normally require any additional permanent ventilation.

If however, spillage is detected when commissioning the appliance, there may be insufficient natural ventilation and additional ventilation may be required.

**FOR THE REPUBLIC OF IRELAND REFER TO THE RULES IN FORCE FOR VENTILATION REQUIREMENTS.**

## TIMBER FRAMED BUILDINGS

It will be necessary to provide additional clearance when the flue passes through a wall containing any combustible materials so as to prevent a fire hazard.

The hole through which the flue will pass, must have a steel sleeve which is positioned so that an air gap of at least 25mm is maintained between the outer surface of the flue, and any part of the sleeve.

For further guidance on the installation of gas appliances in timber framed buildings, contact your local buildings control authority.

## TECHNICAL SPECIFICATION

Covering the following models:

Gas Type	Avanti 65	Avanti 85
Nat Gas	128-003	128-045
LPG	128-410	128-437

MODEL	GAS CAT.	GAS TYPE	WORKING PRESSURE	AERATION	INJECTOR	GAS RATE M <sup>3</sup> /H	INPUT KW (GROSS)		COUNTRY
							HIGH	LOW	
AVANTI 65	I <sub>2</sub> H	Natural Gas G20	20mbar	2 x 6mm	400	0.58	6.4	3.6	GB, IE
	I <sub>3</sub> P	Propane G31	37mbar	N/A	125	0.21	5.8	3.7	GB, IE
AVANTI 85	I <sub>2</sub> H	Natural Gas G20	20mbar	2 x 8mm	560	0.73	7.7	4.0	GB, IE
	I <sub>3</sub> P	Propane G31	37mbar	N/A	200	0.25	6.9	4.0	GB, IE
<b>Avanti 65 NG - Efficiency Class D</b>									
<b>Avanti 65 LPG - Efficiency Class D</b>									
<b>Avanti 85 NG - Efficiency Class D</b>									
<b>Avanti 85 LPG - Efficiency Class D</b>									
Flue Size - TOP EXIT 128mm ø									
Gas Inlet Connection Size = 8mm ø									
Minimum Flue Specification = T250/N2/0/D/1									
Maximum Flue Temp = 220°C									

**i** The net efficiency of this appliance has been measured as specified in EN613:2001 and the result after conversion to gross using the appropriate factor from Table E4 of SAP 2012 is 70.64% for the Avanti 65 NG, 72.2% for the Avanti 65 LPG, 70.10% for the Avanti 85 NG and 70.92% for the Avanti 85 LPG. The test data has been certified by Kiwa Nederland BV. The gross efficiency value may be used in the UK Government's Standard Assessment Procedure (SAP) for energy rating of dwellings.

This appliance has been certified for use in countries other than those stated. To install this appliance in these countries, it is essential to obtain the translated instructions and in some cases the appliance will require modification. Contact Onyx for further information.

### PACKING CHECKLIST

Qty Description	Fixing Kit containing:
1 x Appliance 1 x Log Set	1 x Instruction Manual 6 x Wood Screws 6 x Wall Plugs 1 x Handset 5 x AA cell batteries 1 x Battery holder 1 x Foam seal 1 x Quick Start Guide 1 x Bag Embaglow material

## DIMENSIONS

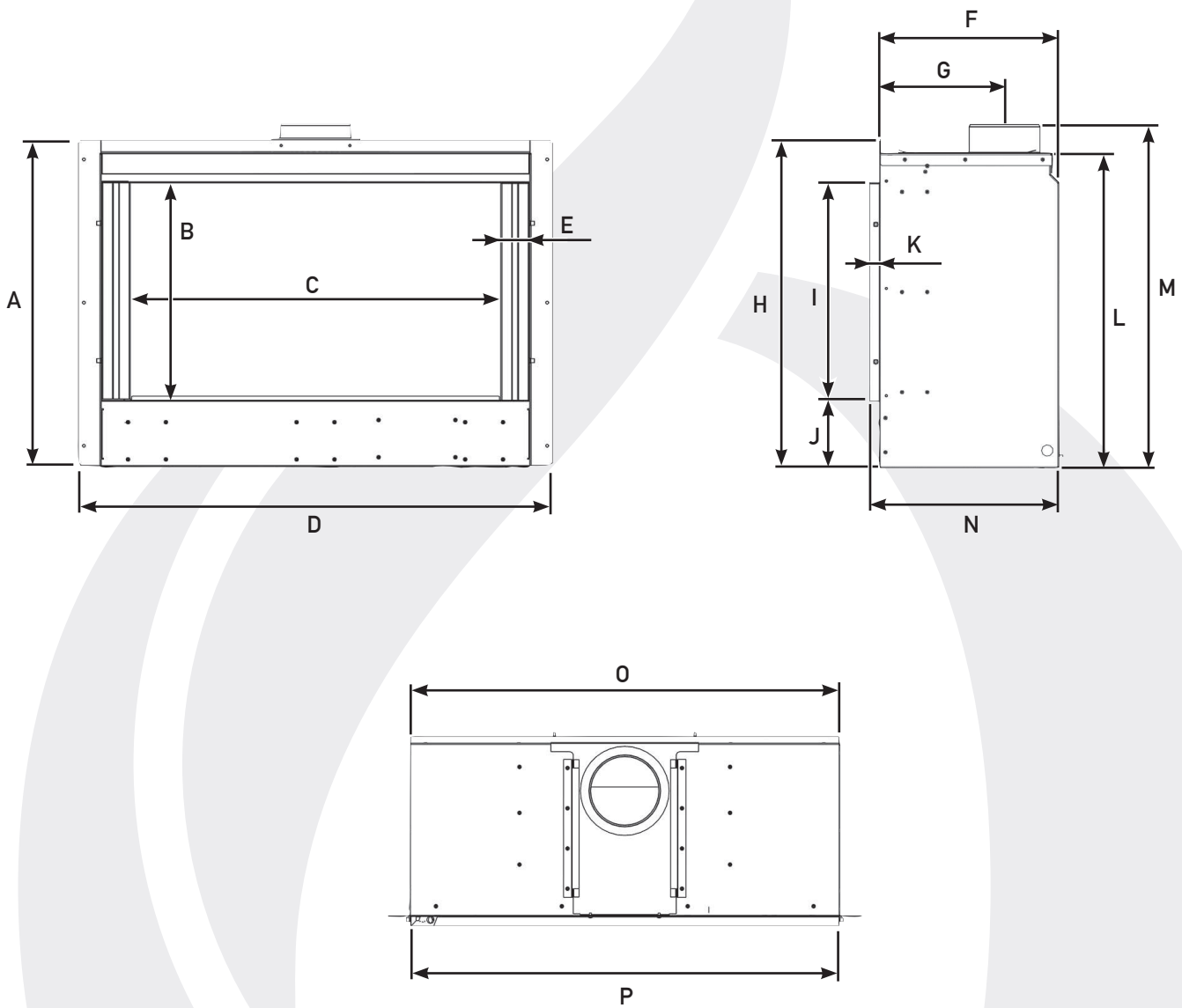

	A	B	C	D	E	F	G	H	I	J	K	L	M	N	O	P
<b>AVANTI 65</b>	569	380	648	829	52	314	219	575	382	117	17	552	601	331	757	749
<b>AVANTI 85</b>	569	380	846	1030	52	314	219	575	382	117	17	552	601	331	956	950

All dimensions in mm (25.4 mm = 1")



## SITE REQUIREMENTS

### APPLIANCE LOCATION

**DO NOT** install onto a combustible wall; all combustible materials must be removed from the area shown:

**i** **NOTE:** If using natural materials for the back panel of the fireplace, it is recommended that it is constructed from three or more sections to prevent cracking. Resin-based materials may not be suitable. This appliance is an effective heat producer and attention must be paid to the construction and finish of the fireplace.

#### MINIMUM OPENING DIMENSIONS:

This appliance must stand on a non-combustible base that is at least 12mm thick; the minimum opening dimensions are shown in Diagram:

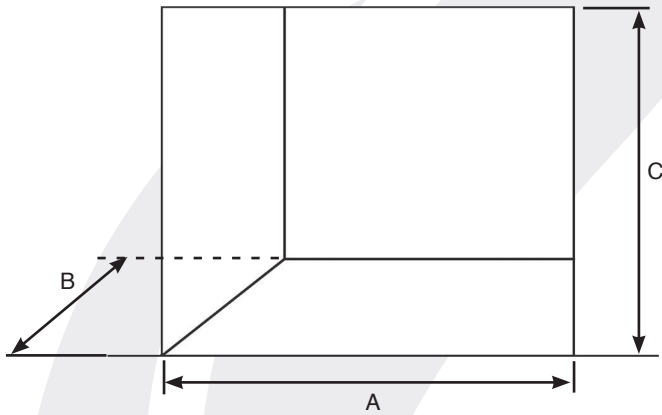

DIMENSION	AVANTI 65	AVANTI 85
A	777	976
B	350	
C	562	

This appliance must not be installed in a room that contains a bath or shower.

When the appliance is installed in a masonry chimney without a liner, there must be a minimum debris collection area.

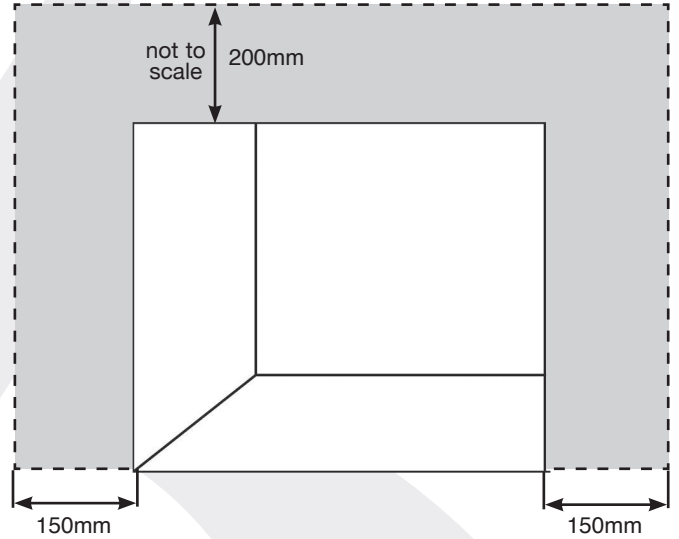
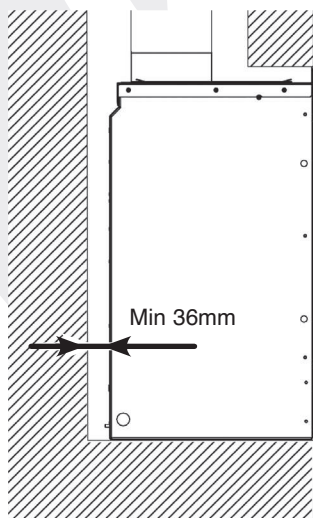

A combustible shelf must be a minimum of 200mm above the top of the appliance. This is based on a 150mm deep shelf. For every extra 13mm of depth add 25mm above the 200mm from the top of the appliance, not the frame.

A side wall must be a minimum of 150mm from the side of the appliance, not the frame.

**i** If fitting this appliance with a decorative frame it cannot be installed with the base of the appliance less than 150mm from the floor level. The frame requires a minimum clearance to allow air to circulate.

If this appliance is fitted less than 150mm from the floor, then it will require a hearth to protect the floor. The hearth should have a minimum dimension of 12mm thick, projecting 300mm in front and 150mm either side of the appliance.

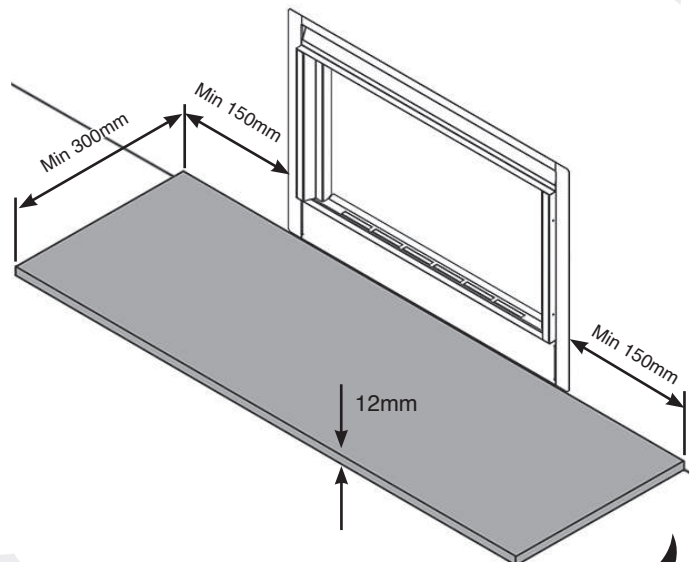

## INSTALLATION REQUIREMENT

### STUDWORK INSTALLATION

**i** Onyx recommend building the enclosure from the following materials:  
**Metal Studwork**  
**Non-combustible board:**  
**Masterboard or Promafour - NOT PINK BOARD**  
**Heat Resistant Plaster: Purimacho (any spider cracks that develop after installation will need to be rubbed down and refilled with Purimacho heat resistant filler to stabilise).**

**Ensure all distances to combustible materials are maintained.**

If a studwork installation is used (eg. wooden framework and plasterboard), combustible parts of the studwork must not be any closer than the minimum dimensions shown in the diagrams. NOTE: These dimensions must be maintained even if the combustible materials are protected by non-combustible linings.

Do not pack the void around or above the appliance with insulation materials such as mineral wool.

The void built for the cassette must be ventilated to prevent a build-up of heat. If the void is sealed, then you must fit vents at both low and high levels with a minimum vent size of 100cm<sup>2</sup> open free area each (one side min). These vents must take cold air from the room and return warm air back into the room.

**An access hatch must be left in the side of the chimney breast for future servicing and inspection of the flue and appliance.**

Build the studwork chimney breast to the desired size. Ensure that the clearances to combustible materials are maintained.

#### MINIMUM COMBUSTIBLE MATERIAL CLEARANCES

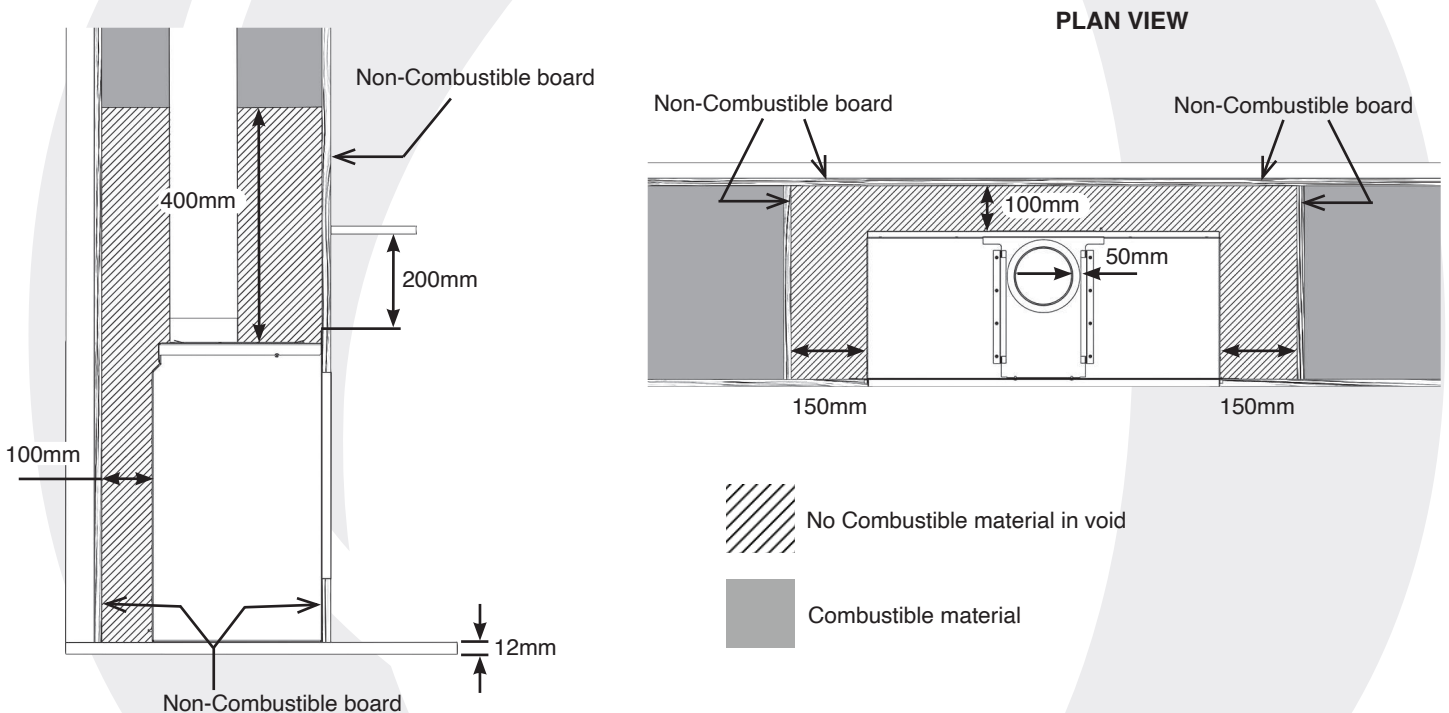

\* All combustible materials must be removed from behind the appliance or a minimum distance of 100mm is required where the combustible material is protected by non combustible board.

It is recommended that a marble slip or similar material is used when fitting cassette fireplaces into a plastered surface, in order to allow for heat dissipation. Also allow adequate time for newly plastered areas to dry out. Rapid drying can create cracks. If in doubt, seek the advice of a professional plasterer

**Never use a one-piece slip as expansion (even cracking) can occur.**  
**Note: If a slip is used, longer screws are needed to secure the appliance.**

Parts of this appliance become hot during normal use. It is therefore recommended that a suitable fire guard be used for protection of young children and the infirm.

## PRE-INSTALLATION

### REMOVING THE GLASS DOOR

Note the orientation of the metal shield for reassembly.

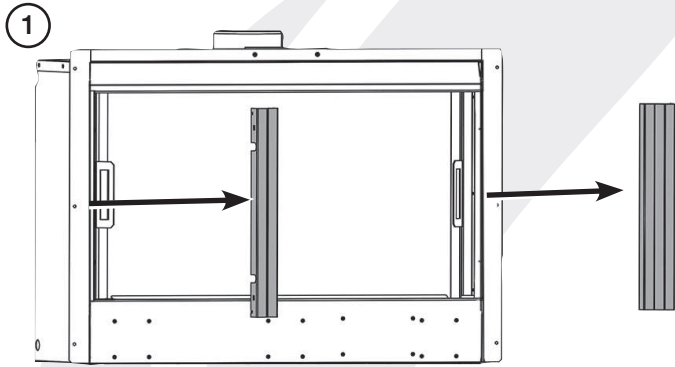
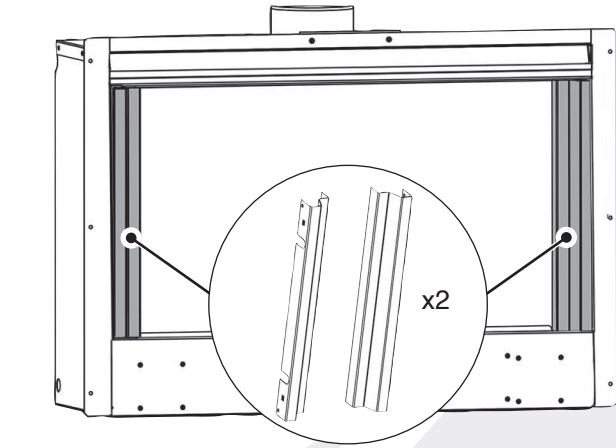

Lift out the bottom slotted trim.

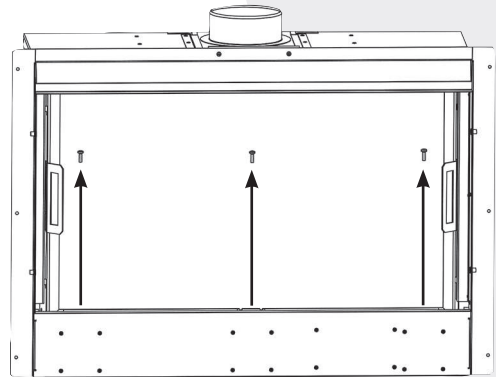
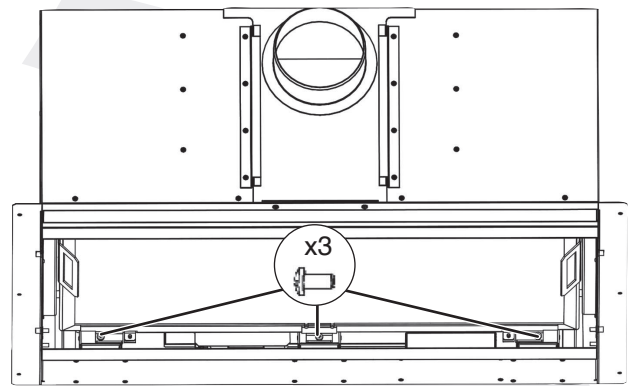
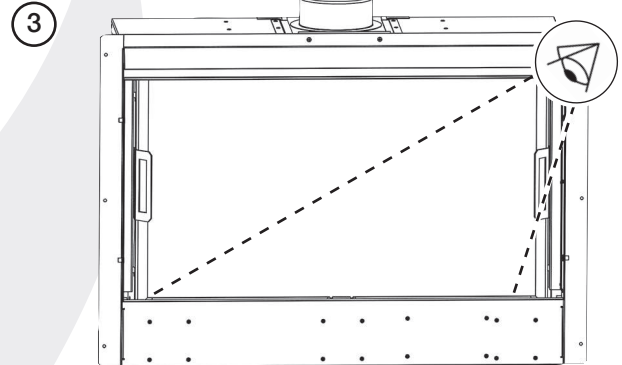
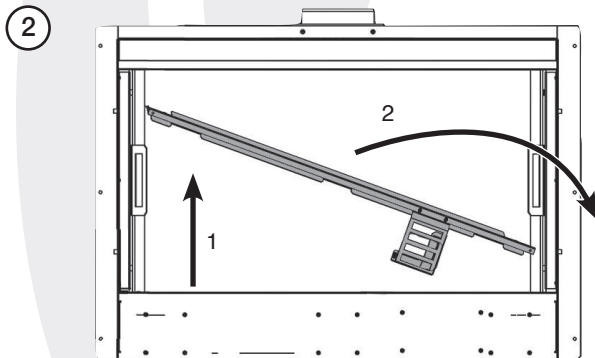

Lift the door using the handles, up and over the lower edge,

④

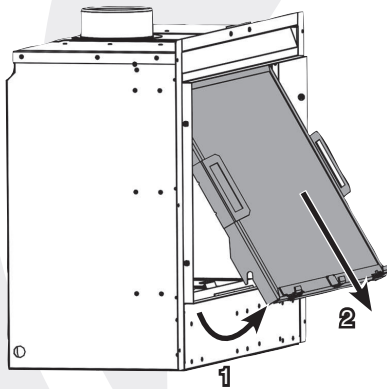
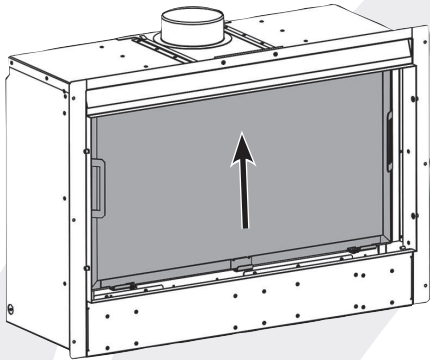
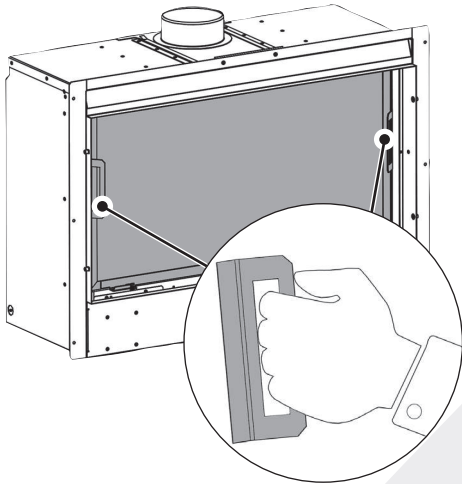

Remove box containing fuel effect and remote.

## REMOVING THE BURNER ASSEMBLY

The Burner infill trims must be removed before the Burner can be taken out of the appliance.

### BURNER INFILL TRIMS:

AVANTI 65 Shown

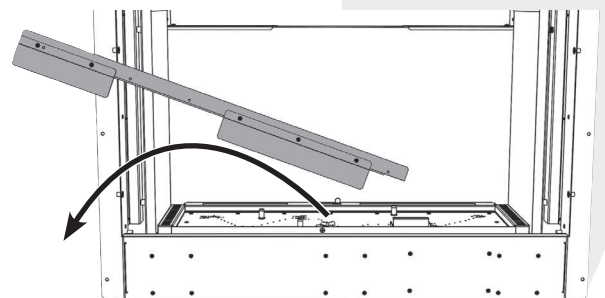
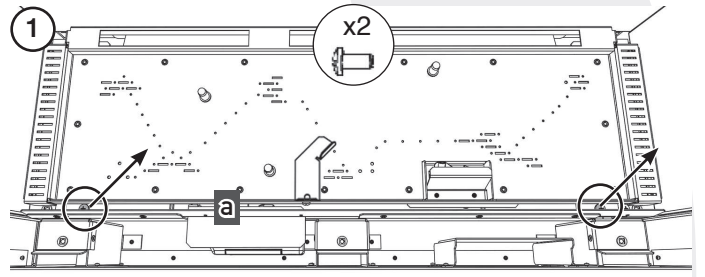
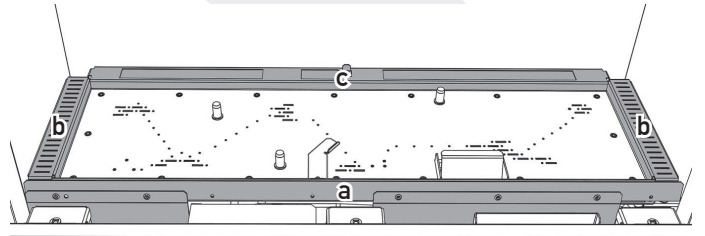
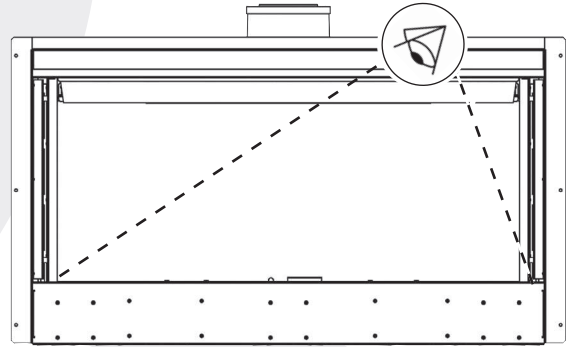

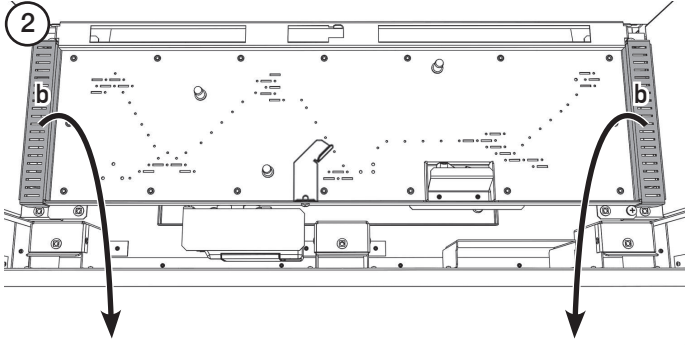

The gas supply enters through the silicone panel located on the LEFT and/OR RIGHT-HAND side on the rear of the outer box; this will need to be slit with a sharp knife prior to passing the supply pipe through.

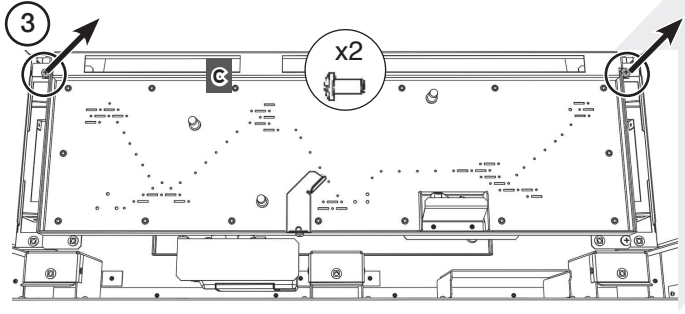
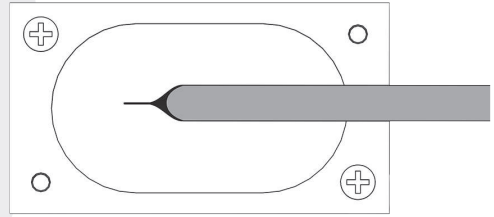

Remove the Compression Elbow from the appliance.

## FOAM SEAL

Fix foam seal to the rear of the outer flange of the appliance.

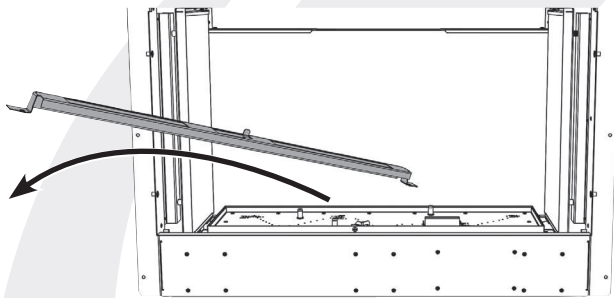
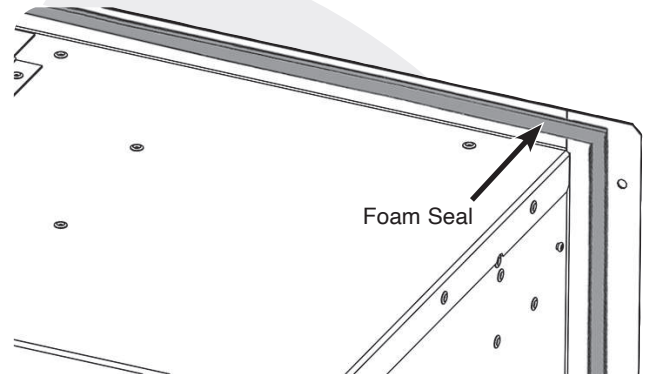

The Burner can now be removed.

### MAIN BURNER:

Turn the gas supply off at the mains isolation point.

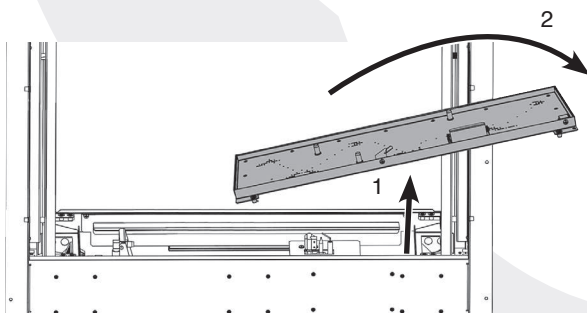
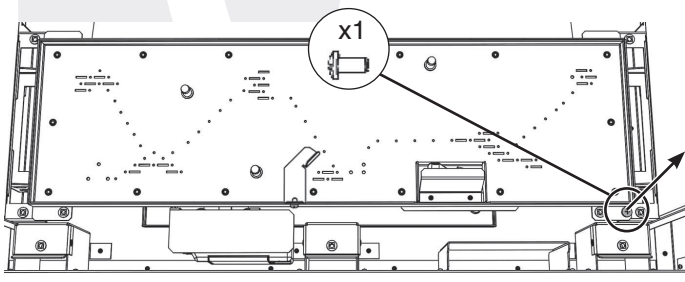

## FLUE ASSEMBLY



**All flue installations must be constructed in accordance with the rules in force.  
UK - Building Regulations: Approved Document J.**

For additional information please refer to Site Requirements section.

Options 1, 2 and 3:

- Top exit with a liner
- Rear exit without a liner
- Top Exit with Flue Pipe

The appliance is supplied with a flue fixing plate to attach the flue liner to the appliance within the aperture.

Locate the flue liner in position and place the flue securing clip over the liner, push the end of the liner over the outside of the spigot and secure by tightening the securing clip.

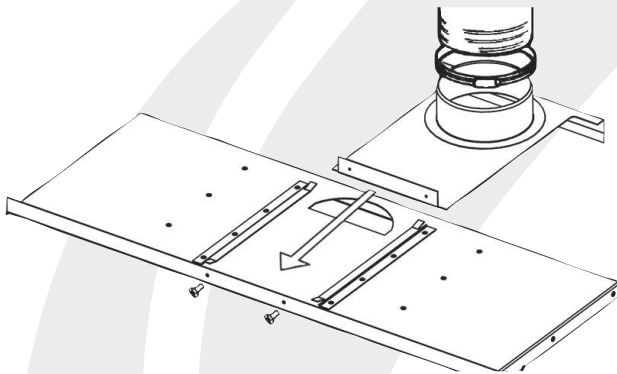

Place the liner in its final position ensuring that the sliding flue plate rests at the correct height in the opening, and that the front flange of the plate rests against the outside face at the top of the opening.

When installing the appliance into a masonry chimney without a liner, it must be converted to a rear exit.

Remove the 2 fixing screws securing the spigot assembly.

Slide the blanking plate into the guides.

Replace the 2 fixing screws.

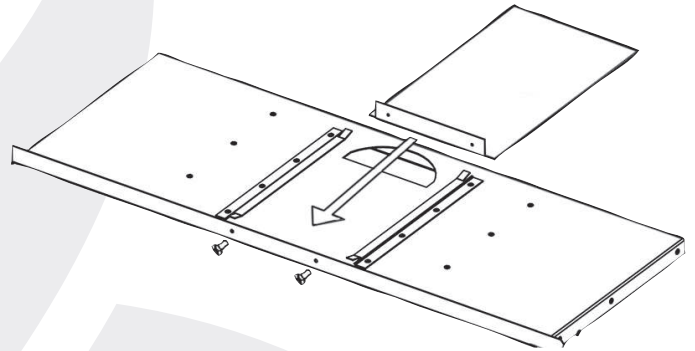

The flue must be in good condition and clear products of combustion, see Installation Instructions, Commissioning.

If a flexible liner is to be used check the seal on the inner lip of the spigot plate is intact. Replace if necessary.

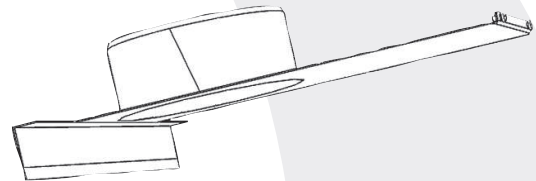

## INSTALLATION

### MASONRY CHIMNEY INSTALLATION

There are 3 methods of installation into a masonry chimney:

**Edge finish Installation.** - Edge & Edge +

**Installation with a decorative front.** - Expression Frame

Carefully read the relevant section for the installation method required.

### EDGE & EDGE + FINISH INSTALLATION

This method is designed so that non-combustible board can be taken right up to the edge of the flange of the appliance.

Prepare the flue connection using the chosen method described.

Connect the flue and install the appliance into the aperture. At the same time ensure that the gas pipe passes through the silicon panel at the back of the appliance.

Secure the appliance through the 6 fixing holes using the screws provided.

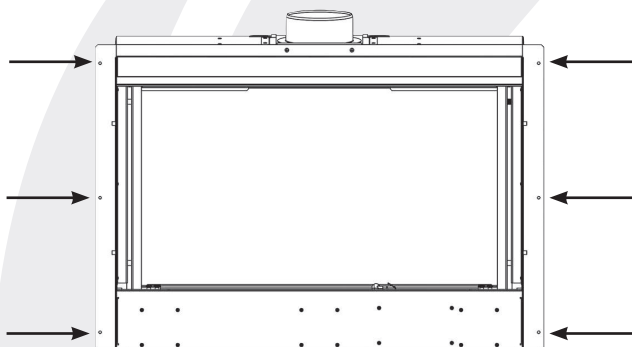

Attach the Compression Elbow to the inlet pipe.

Fit non-combustible board to the chimney breast around the appliance, using the distance to combustibles detailed.

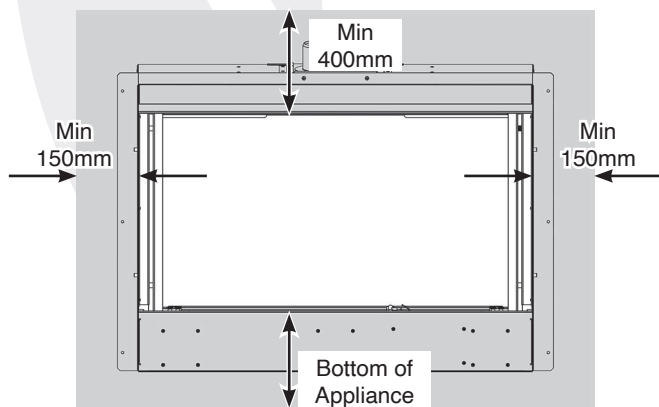

Fit plasterboard to the remaining of the chimney breast front.

Apply a heat resistant plaster around the appliance using the distance to combustibles detailed.

Apply a plaster finish to remaining chimney breast front.

### INSTALLATION WITH EXPRESSION FRAME

Fix the self adhesive foam seal around the back of the fixing flange of the appliance

Prepare the flue connection using the chosen method described.

Connect the flue and install the appliance into the aperture. At the same time ensure that the gas pipe passes through the silicon panel at the back of the appliance

The appliance flange should sit flush to the brickwork and the edge should sit proud of the wall.

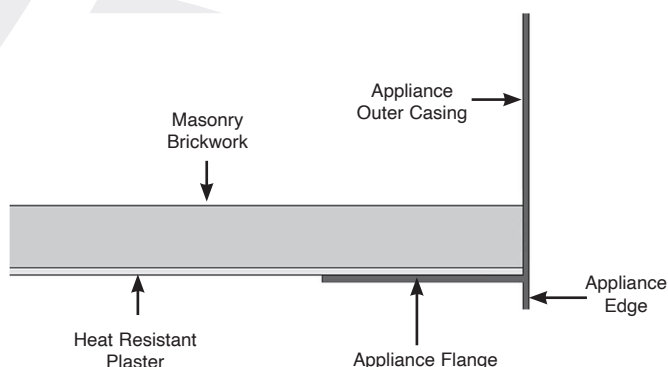

Secure the appliance through the 6 fixing holes using the screws provided.

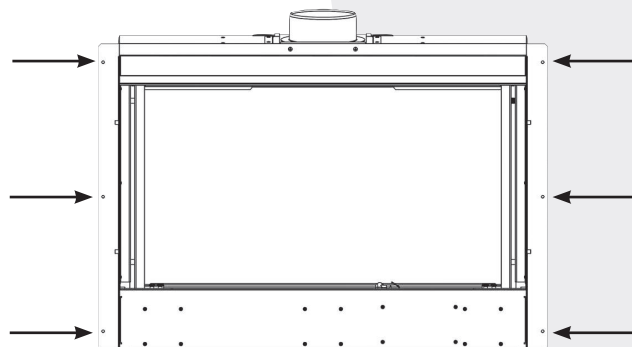

Attach the Compression Elbow to the inlet pipe.

## STUDWORK ENCLOSURE CONSTRUCTION

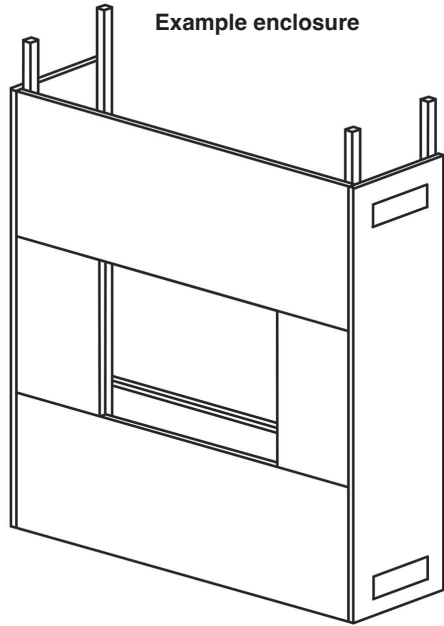

### VENTILATION

The void into which the cassette is fitted must be ventilated to prevent a build up of heat. If the void is sealed then it will be necessary to fit vents at both low and high levels with a minimum vent size of 100cm<sup>2</sup> open free area each (one side min). These vents should take cold air from the room and return warm air back into the room.

Onyx recommend building the enclosure from the following materials:

Metal Studwork

Non-combustible board:

Masterboard or Promafour - NOT PINK BOARD

Heat Resistant Plaster: Purimacho (any spider cracks that develop after installation will need to be rubbed down and refilled with Purimacho heat resistant filler to stabilise).

Ensure all distances to combustible materials are maintained

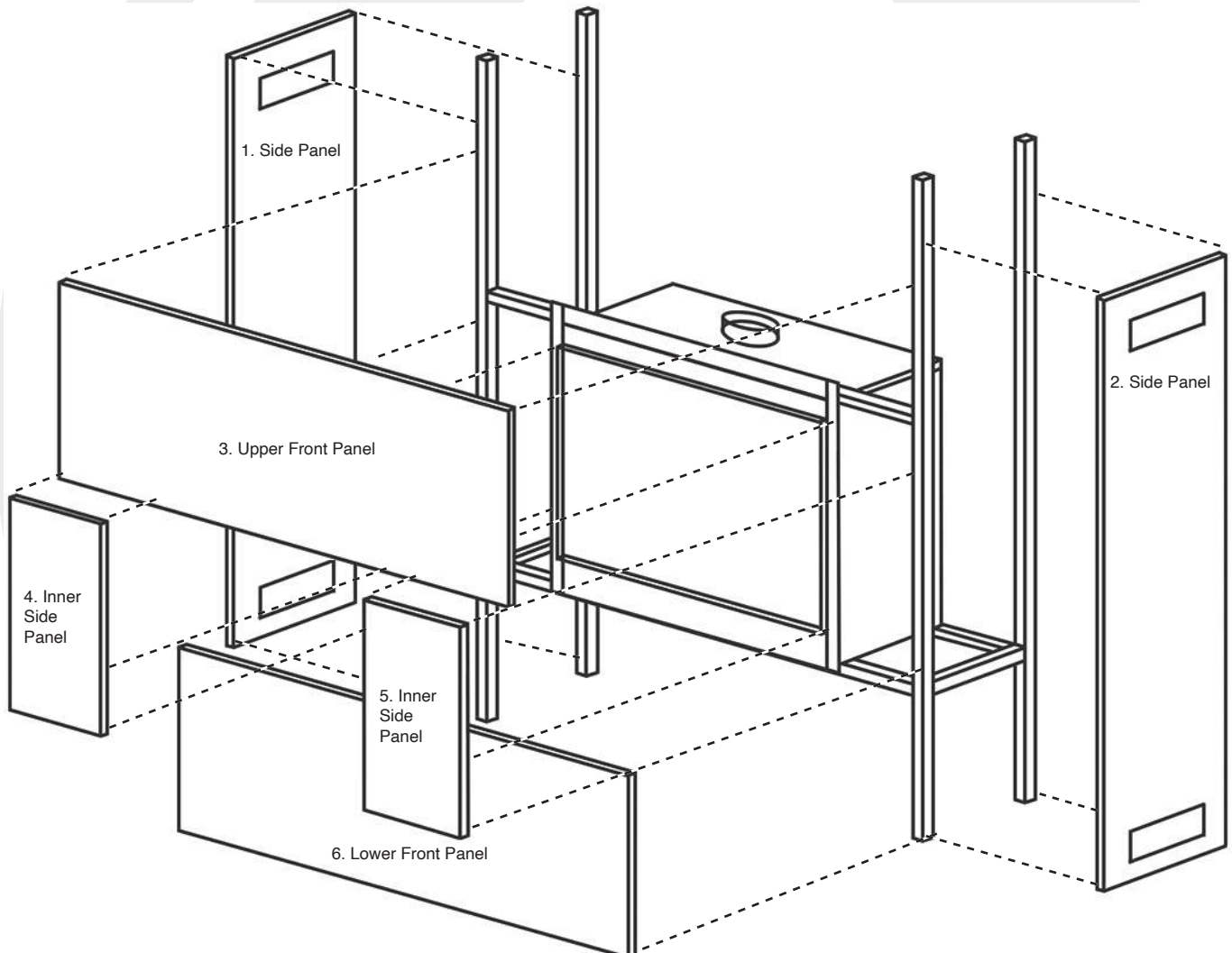



## CUTTING TEMPLATES

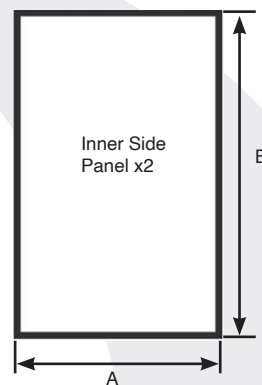
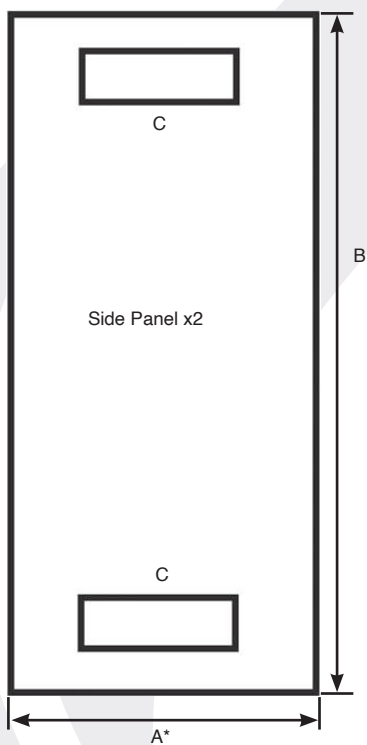
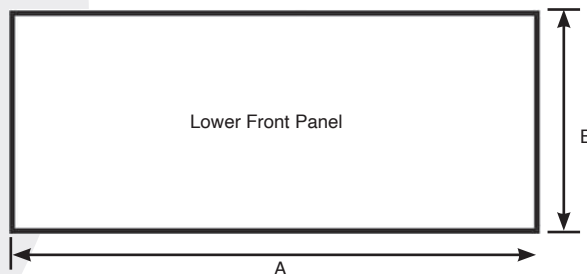
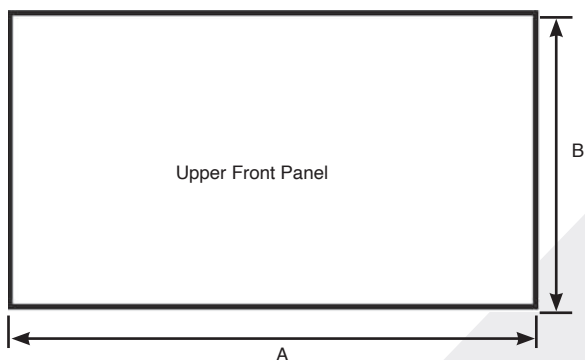

PANEL	A (MIN)		B (MIN)		C	
	Avanti 65	Avanti 85	Avanti 65	Avanti 85	Avanti 65	Avanti 85
Upper Front Panel	1129mm	1330mm	475mm		-	
Lower Front Panel	1129mm	1330mm	117mm		-	
Side Panel x 2	414mm*		974mm		100cm <sup>2</sup> (one side min)	
Inner Side Panel	150mm		382mm		-	



\* All combustible materials must be removed from behind the appliance or a minimum distance of 100mm is required where the combustible material is protected by non combustible board.

## EDGE AND EDGE + FRAME INSTALLATION

1

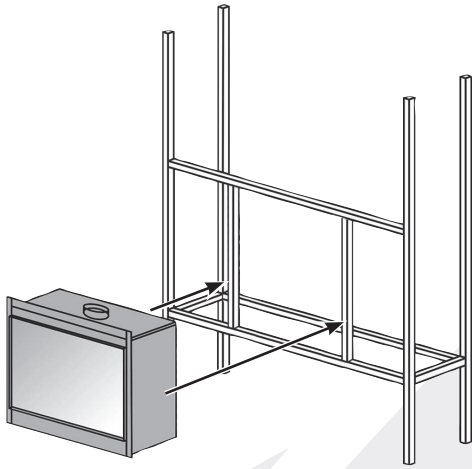

4

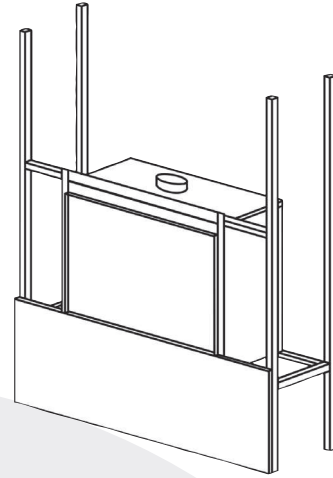

2

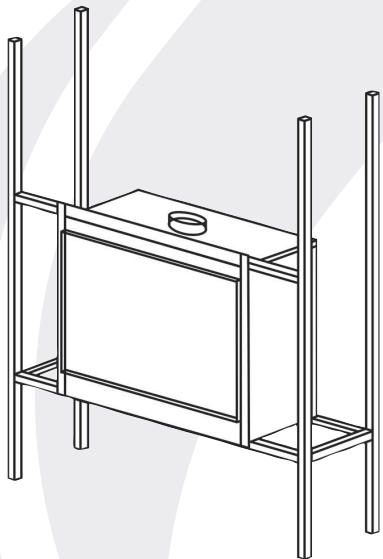

5

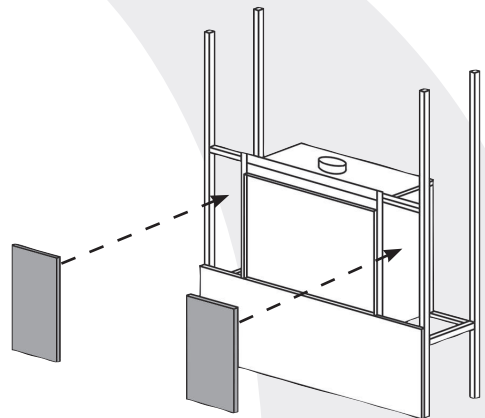

3

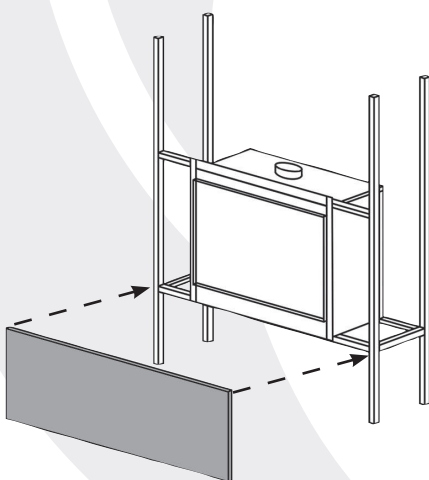

6

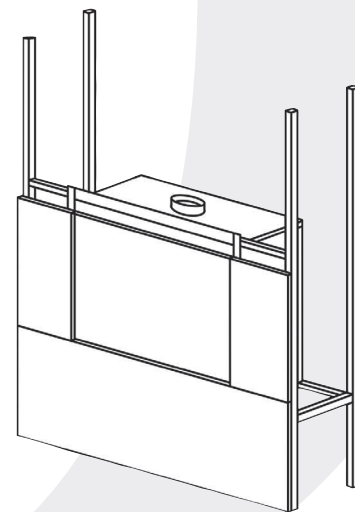

# onyx

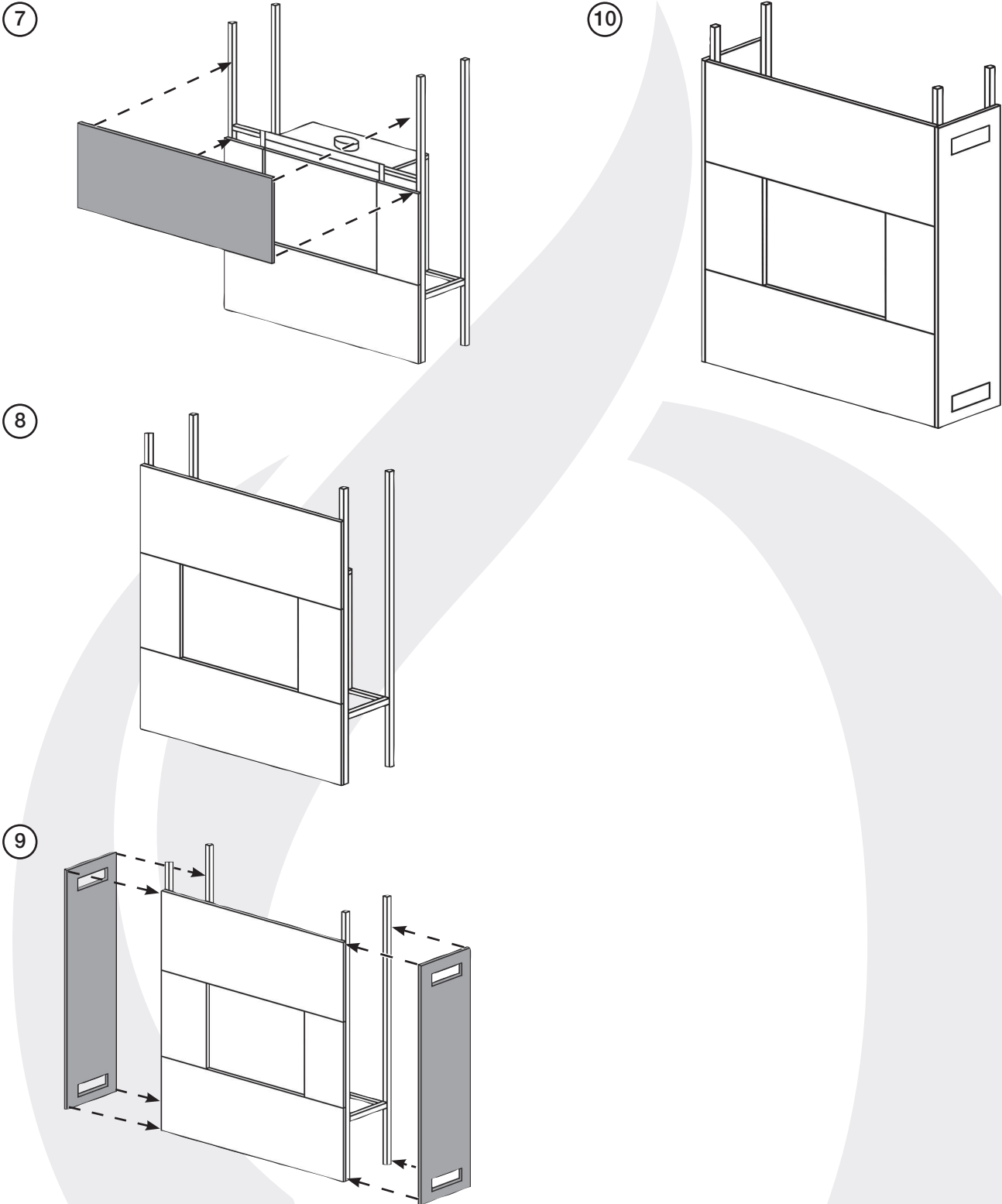

## EXPRESSION FRAME INSTALLATION

①

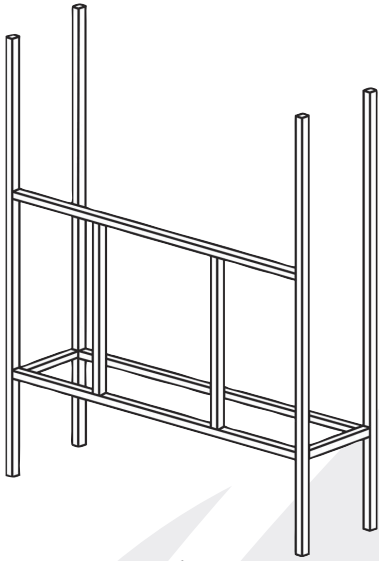

④

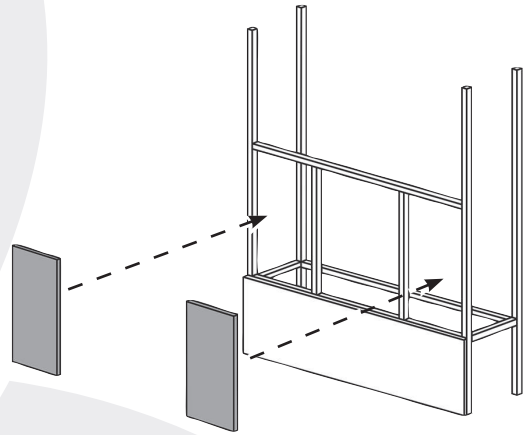

②

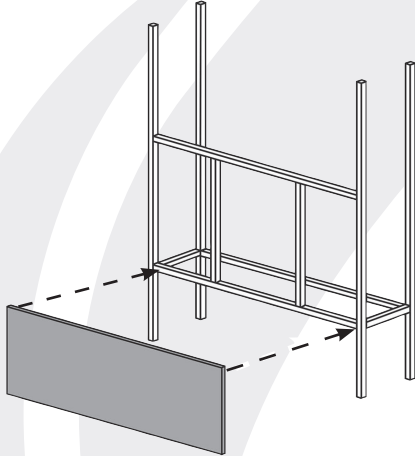

⑤

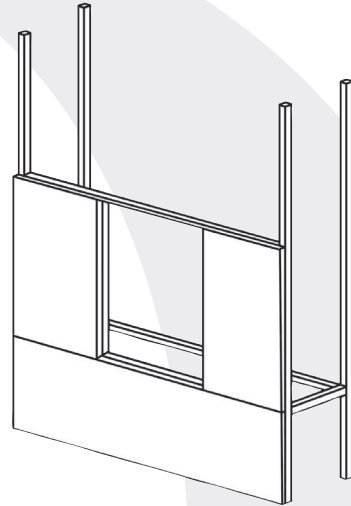

③

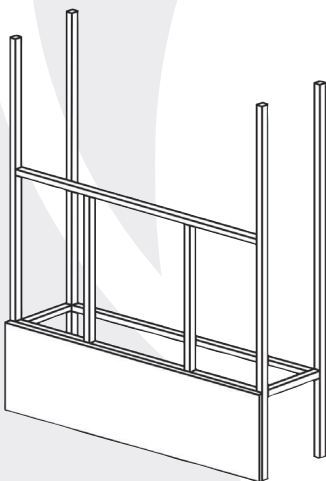

⑥

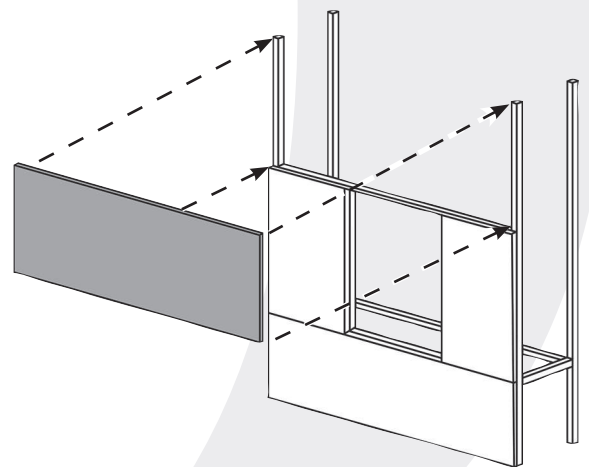

7

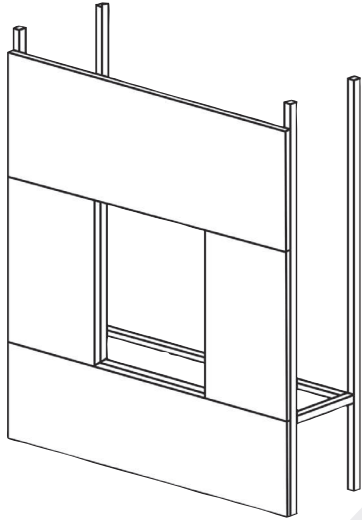

10

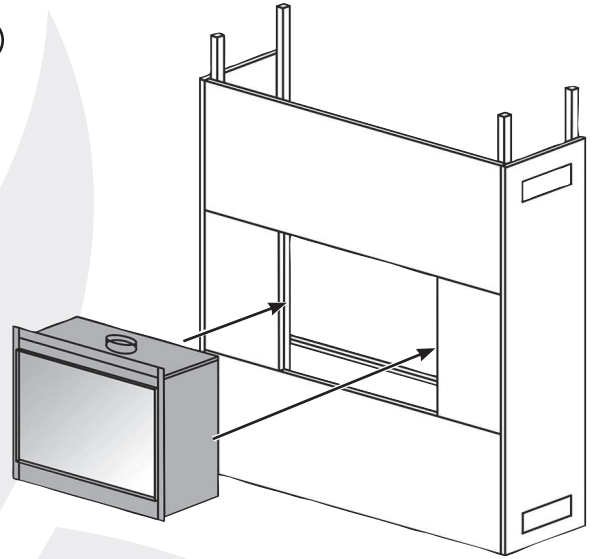

8

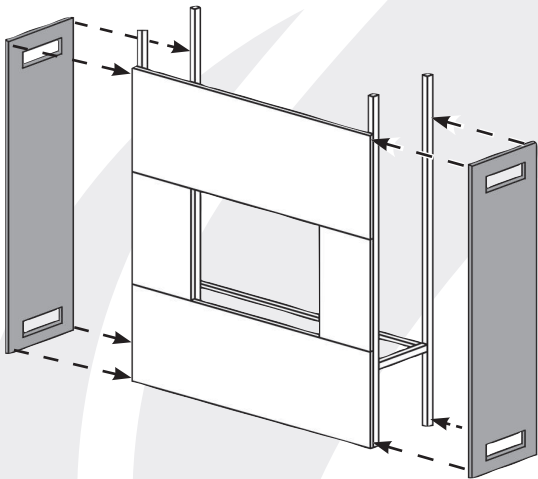

11

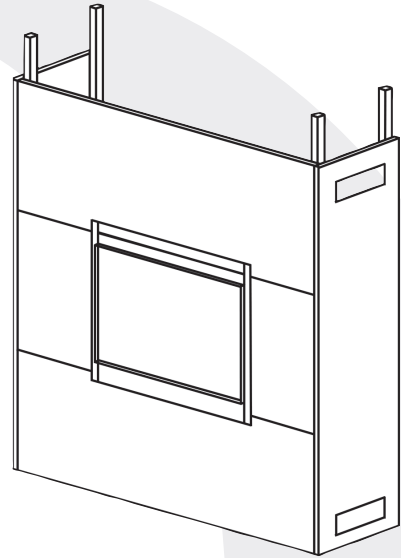

9

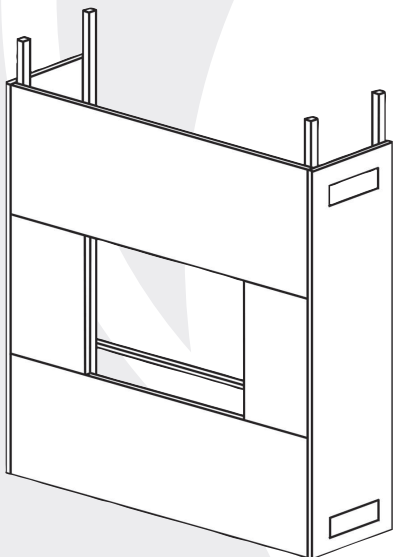

## COMPLETION OF ASSEMBLY

### GAS SOUNDNESS PRESSURE CHECK

#### PURGE THE SUPPLY PIPE.

This is essential to expel any debris that may block the gas controls.

Connect a suitable pressure gauge to the test point located on the inlet fitting and turn the gas supply on. Light the appliance and check all gas joints for possible leaks. Turn the appliance to maximum and check that the supply pressure is as stated on the databadge. Turn the gas off and replace the test point screw, turn the gas on and check the test point for leaks.

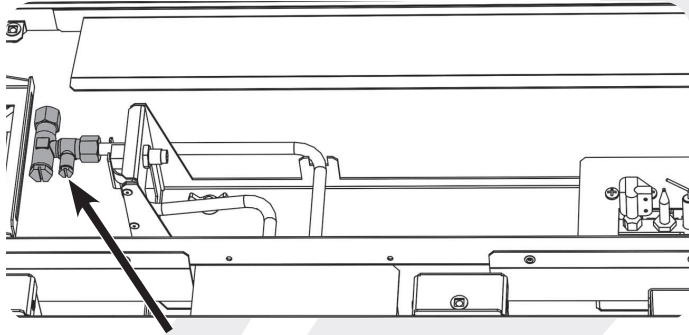

Check the function of the handset, if there is no communication between the remote control and the appliance, see Commissioning Section.

### FITTING THE BURNER ASSEMBLY

#### MAIN BURNER

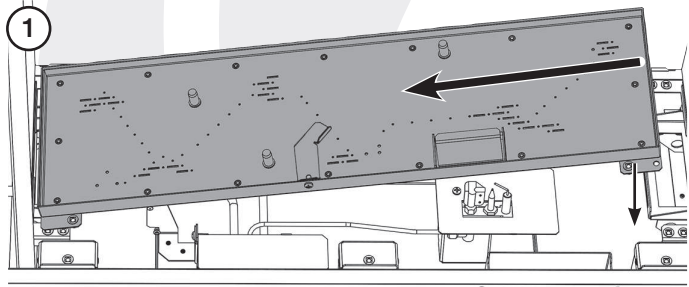

Ensure the tab under the left hand side of the burner fits into the bracket on the firebox.

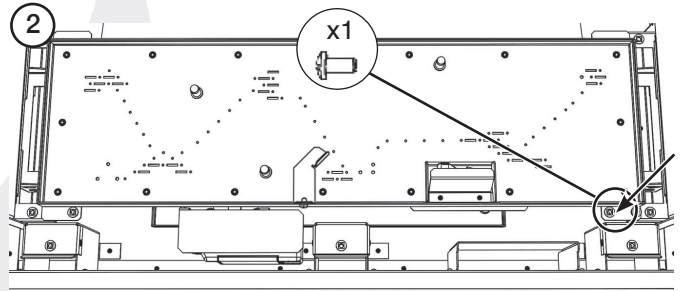
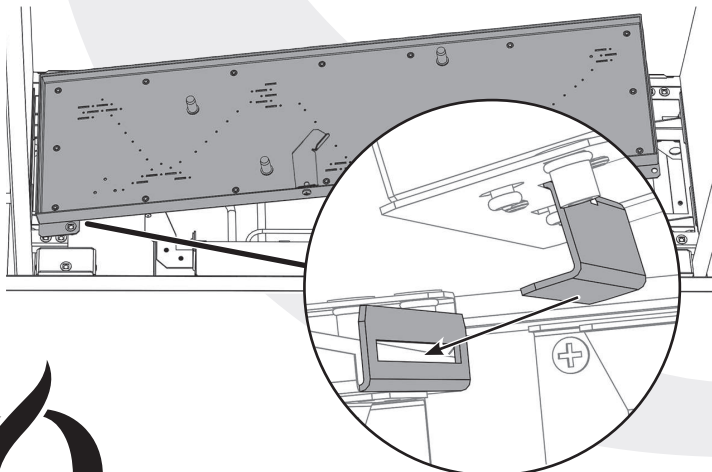

#### BURNER INFILL TRIMS:

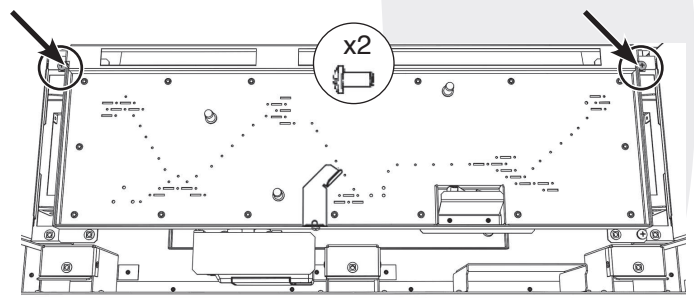
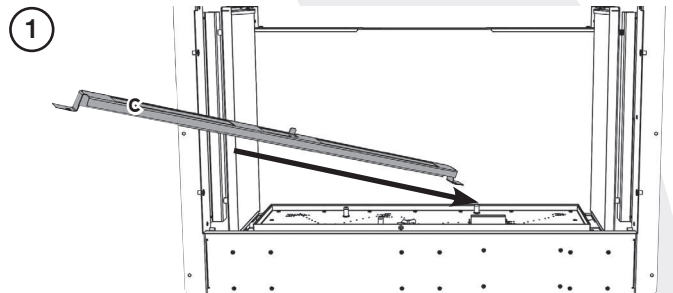
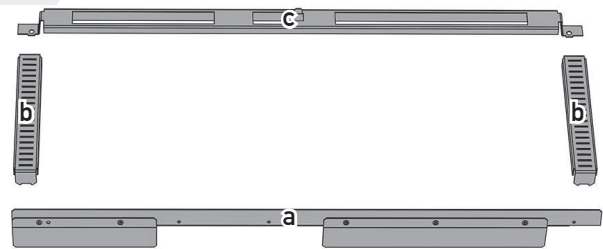

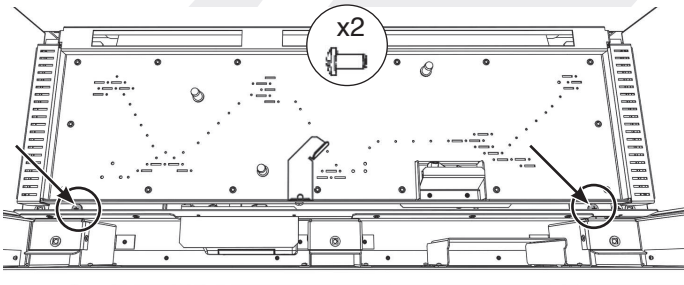
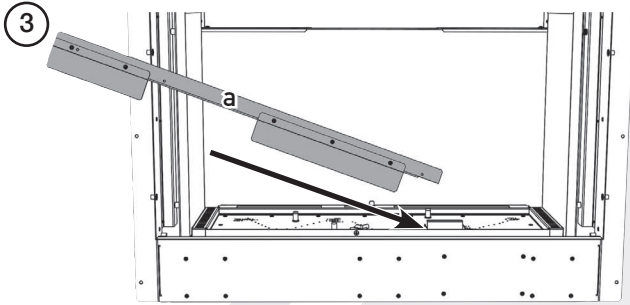
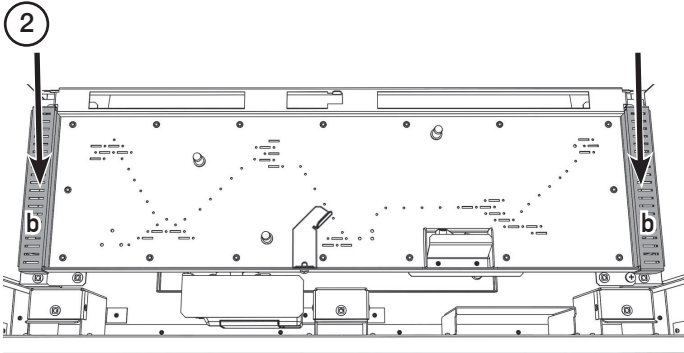

## LOG LAYOUT AVANTI 65

### LOGS

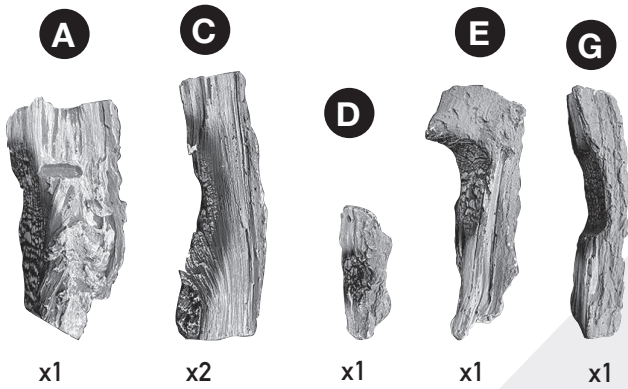

### EMBERS

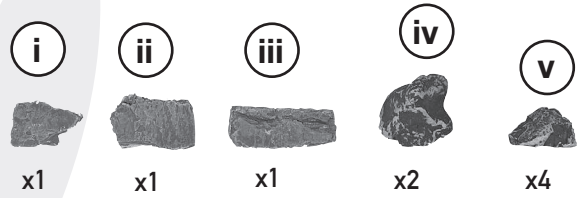

Use all the vermiculite to fill the burner tray and spread evenly across the whole burner.

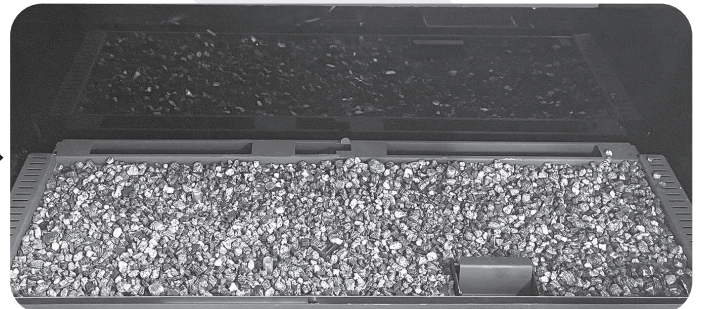
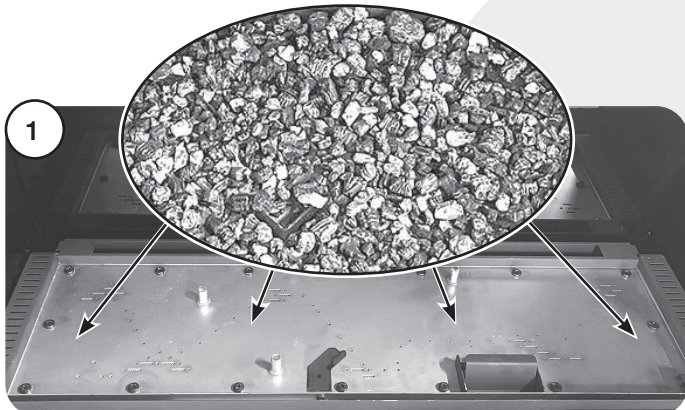

Place Log A in position on the 2 locating pins.

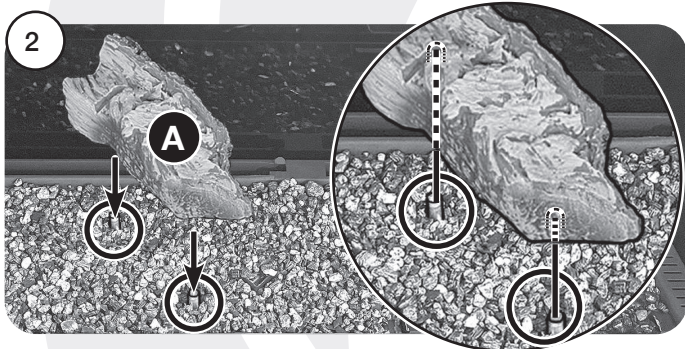

Log C is positioned on the right hand locating pin and rests against the edge of the front tray.

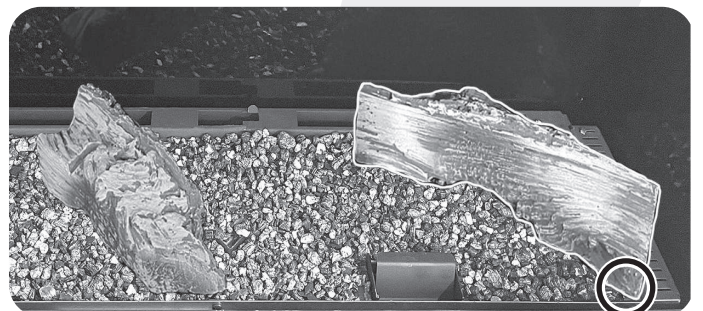
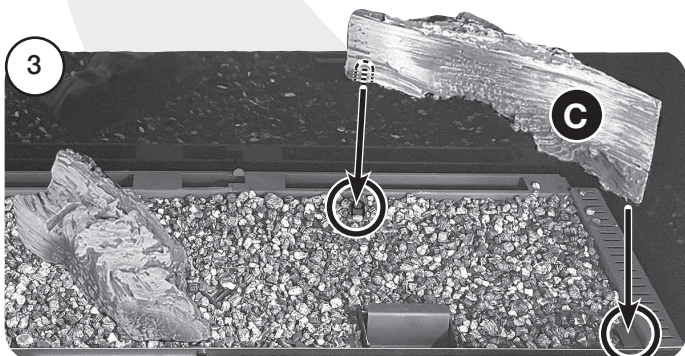



Place the protruding edge on Log C into the groove on Log A, as shown in diagram 4.

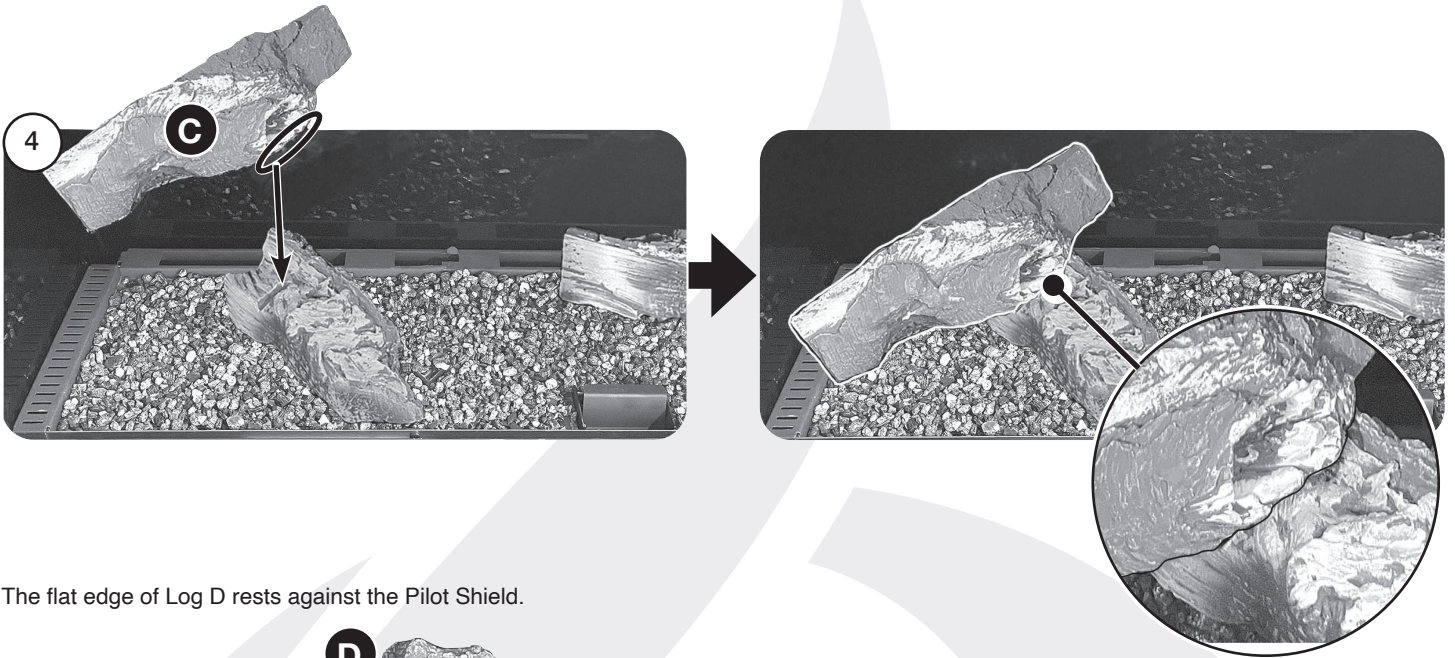

The flat edge of Log D rests against the Pilot Shield.

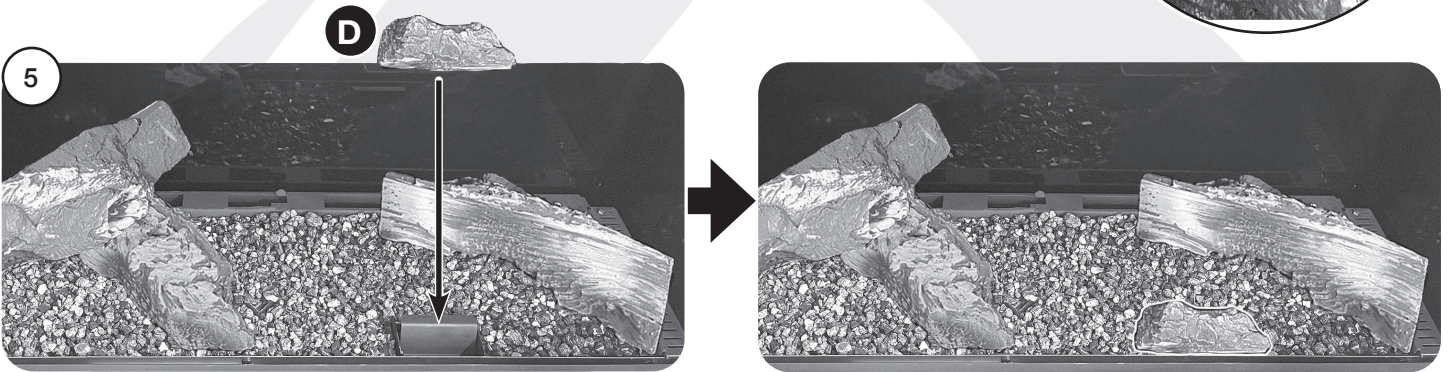

Fit the tab on the rear trim onto the cutout on the left end of the Log E. The right end rests on Log D, see diagrams 6a & 6b.

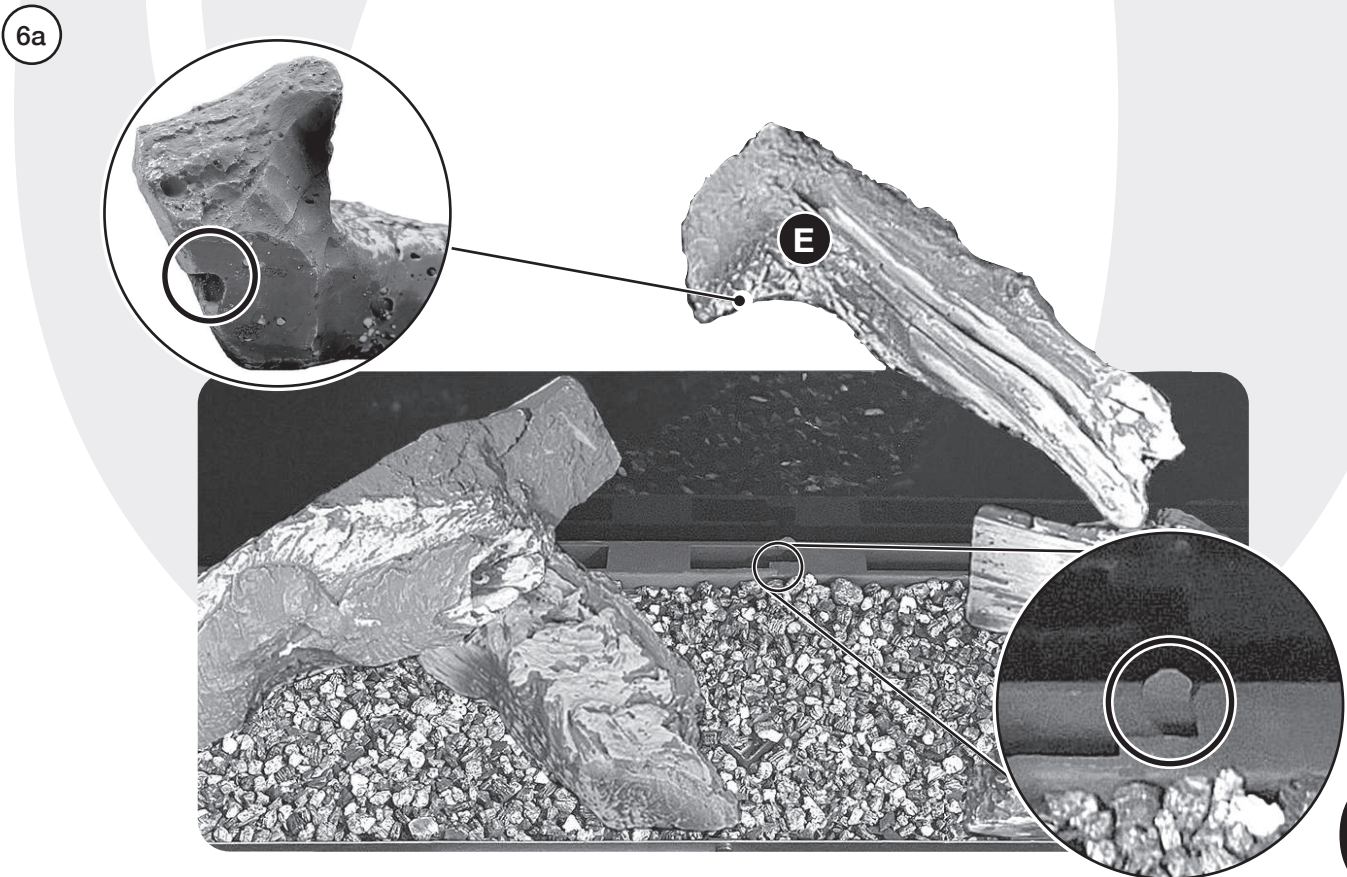

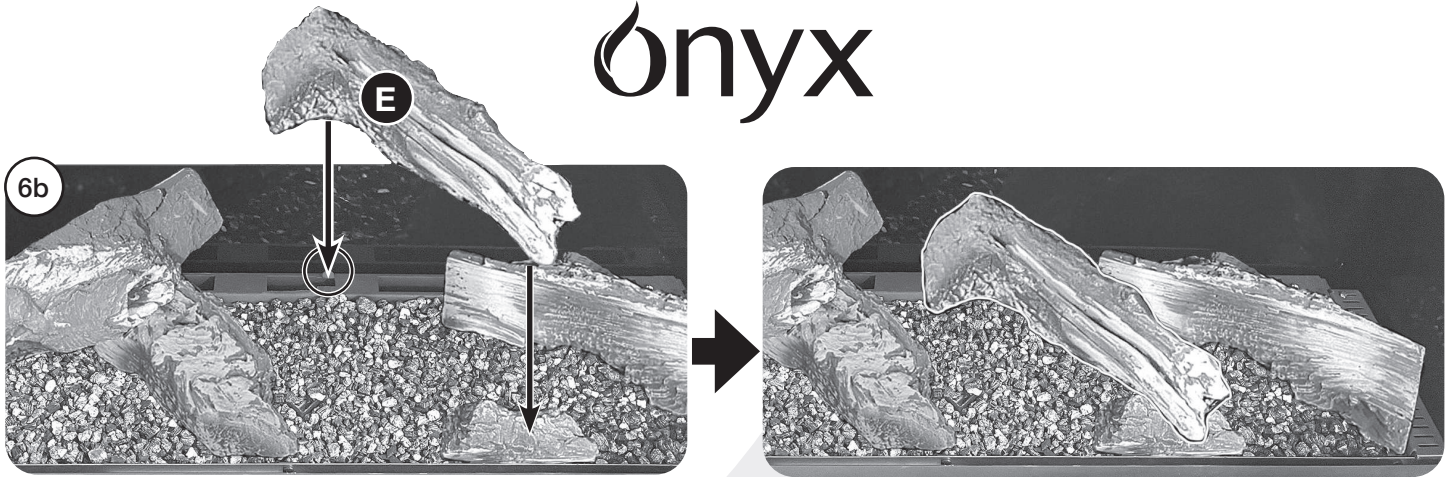

Place the cutout of Log G on top of Log E, with the left end resting on the bracket, in the position shown in diagrams 7a & 7b.

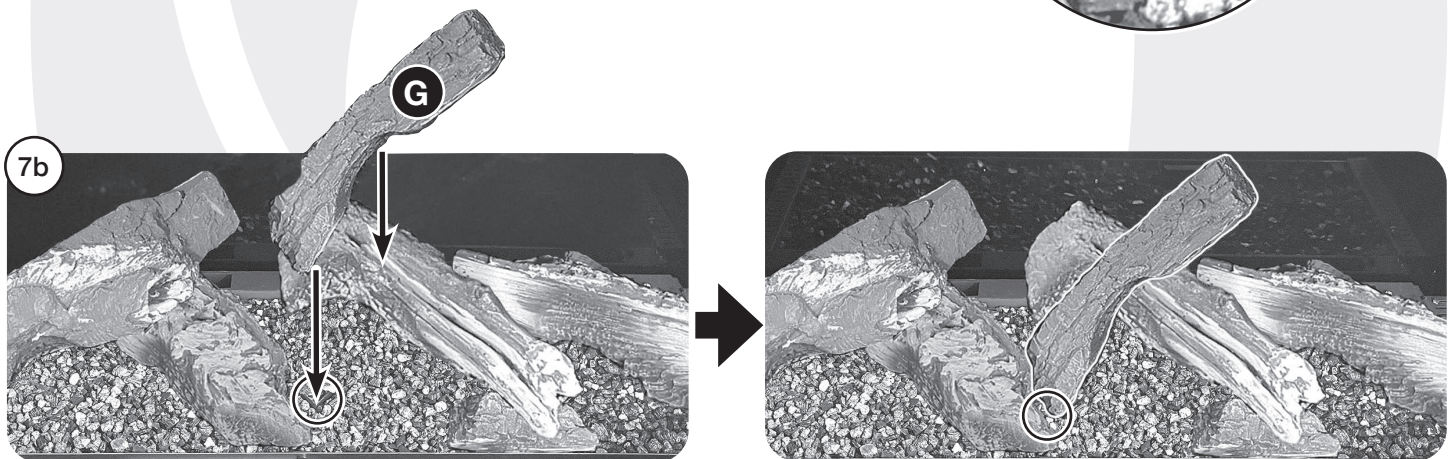
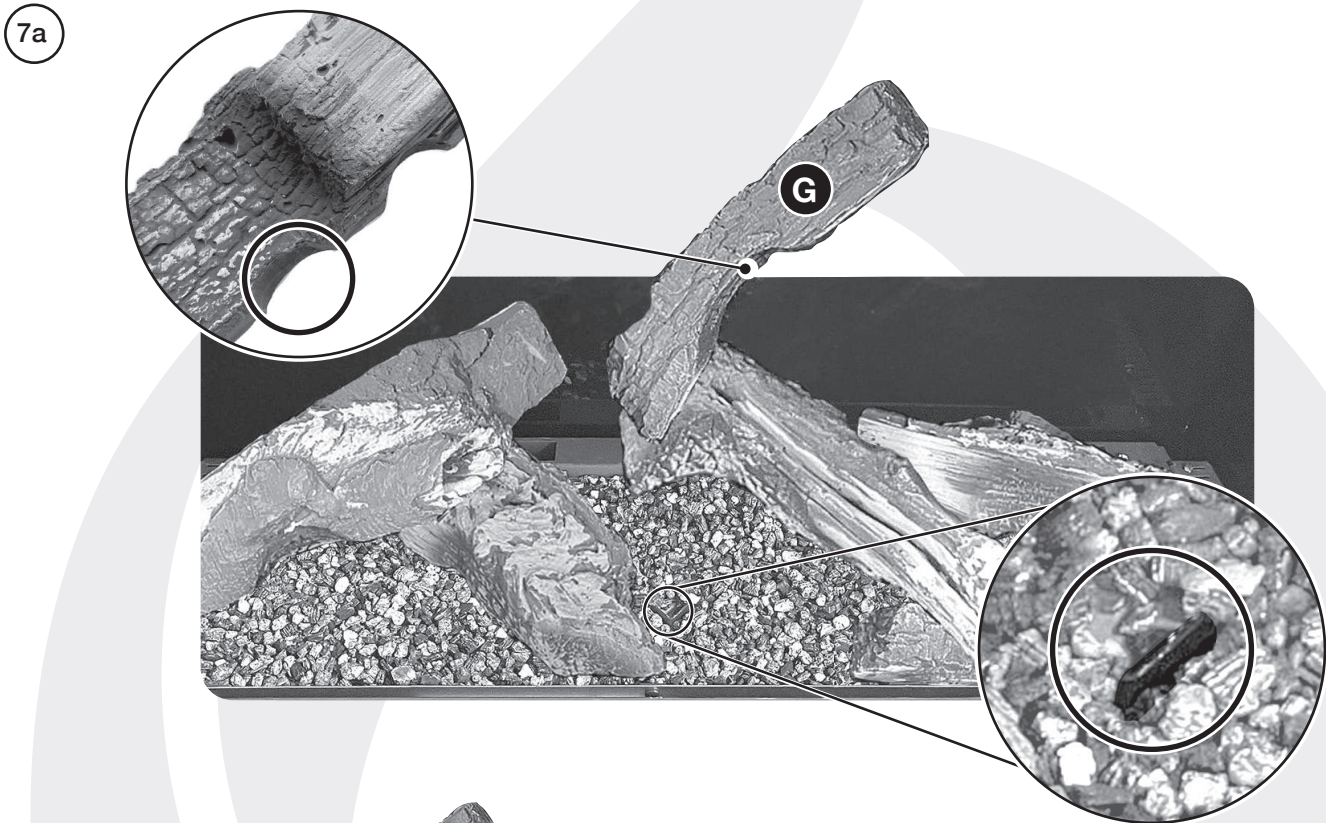

Ember ii is positioned at the rear of the burner tray and rests on the rear trim.

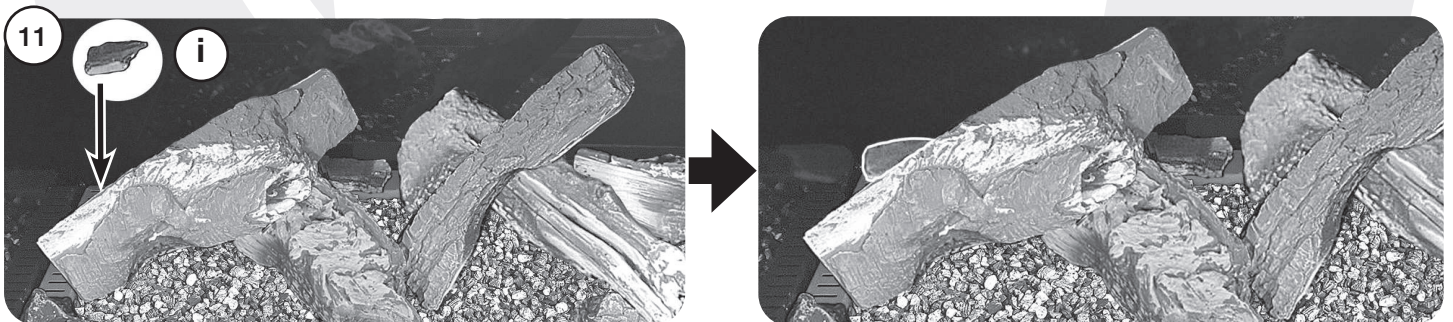
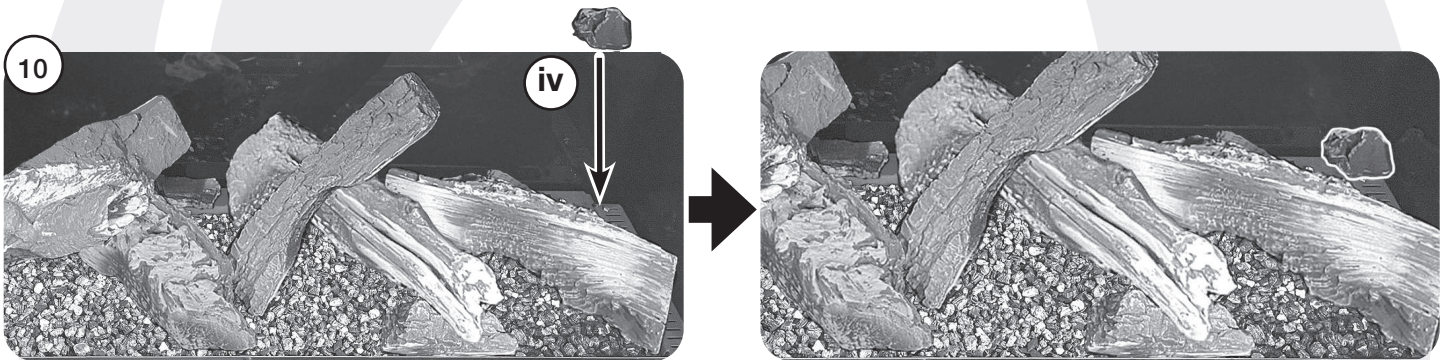
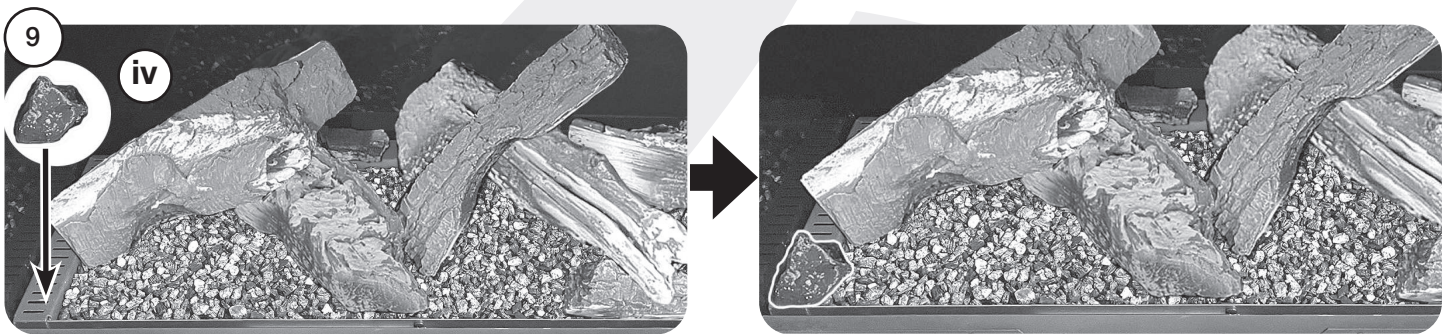
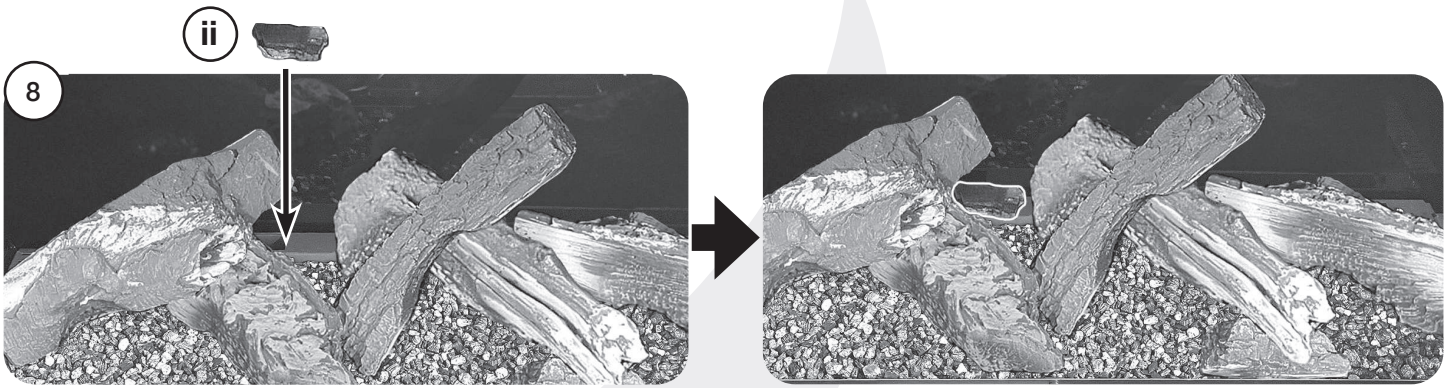

Ember iii sits on the front edge of the Burner Tray.

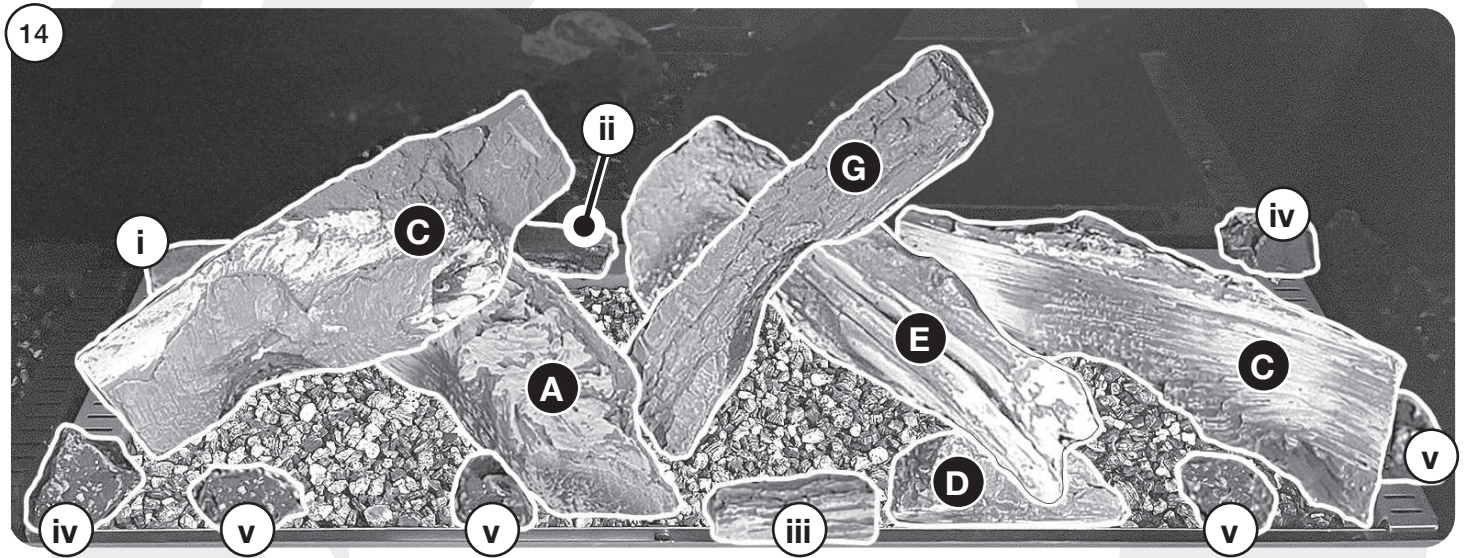
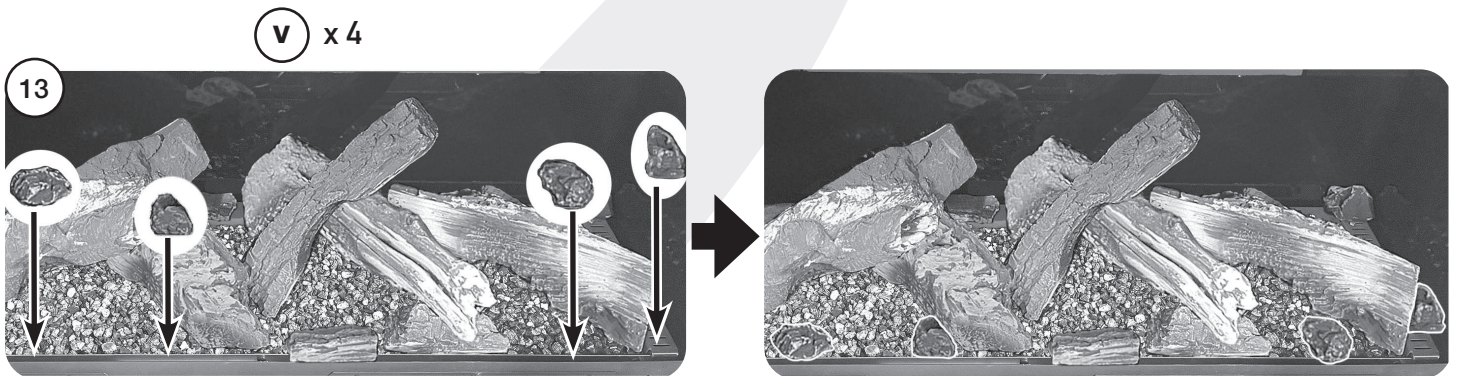
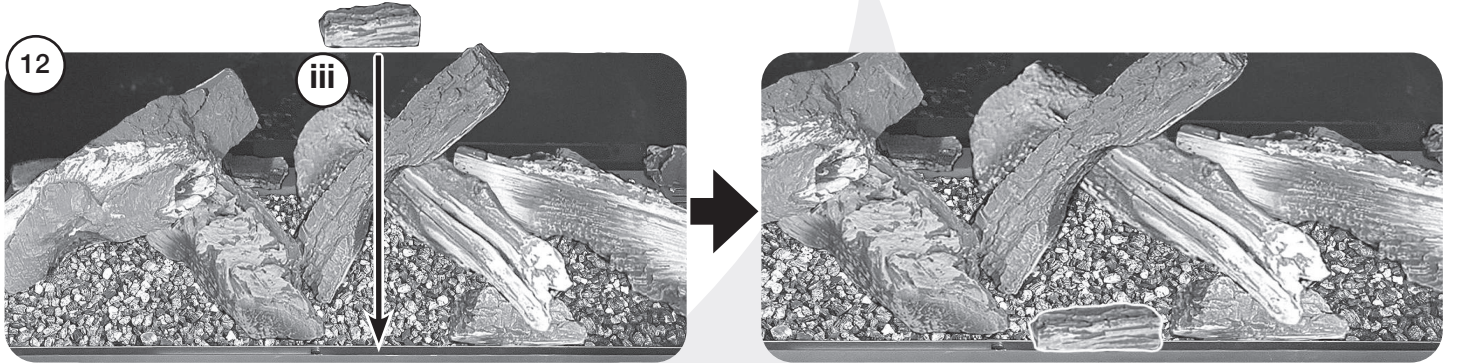

## Embaglow



**WARNING- DO NOT PLACE NEAR THE PILOT AREA.**

Do not place Embaglow in the area around the pilot burner - see highlighted example on diagram as this may effect the ignition process and flame picture.

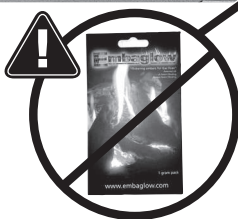
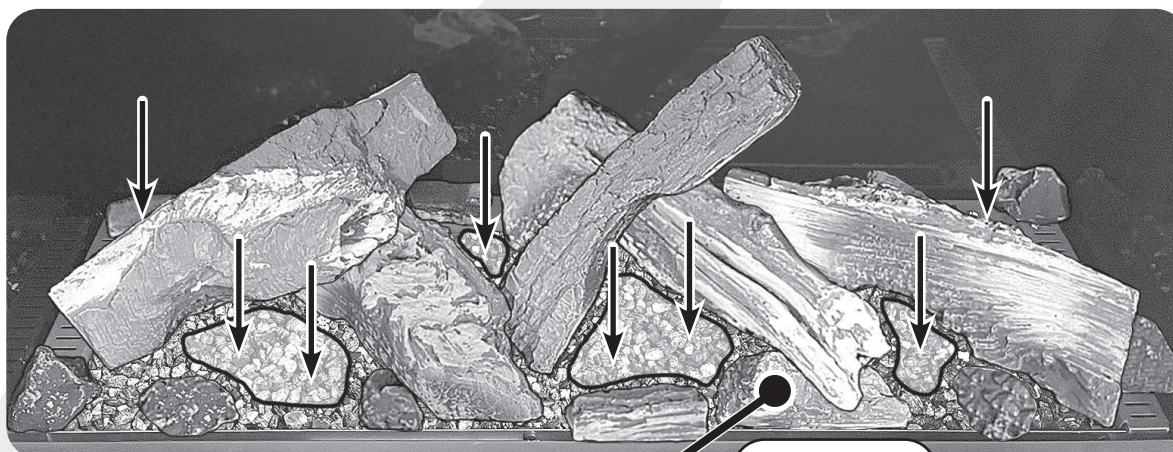

Pilot Area



**IT MAY NOT BE NECESSARY TO USE ALL THE EMBAGLOW IN THIS PACK.**  
Sparingly spread an amount of the fibres provided on the sections highlighted in the instructions. Take care not to use more than specified in the instructions.

## LOG LAYOUT AVANTI 85

### LOGS

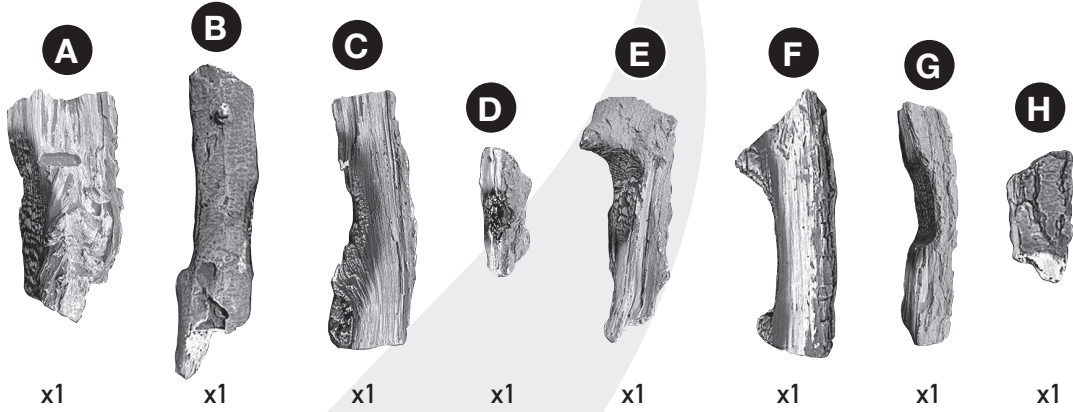

### EMBERS

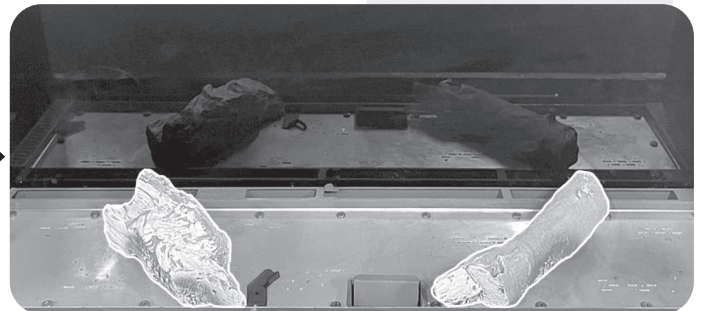
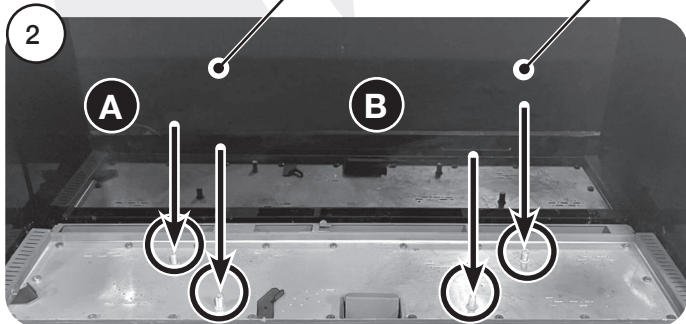
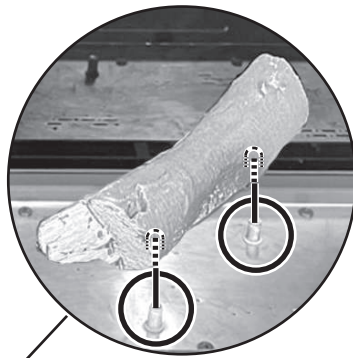
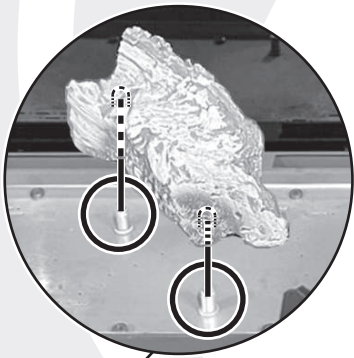
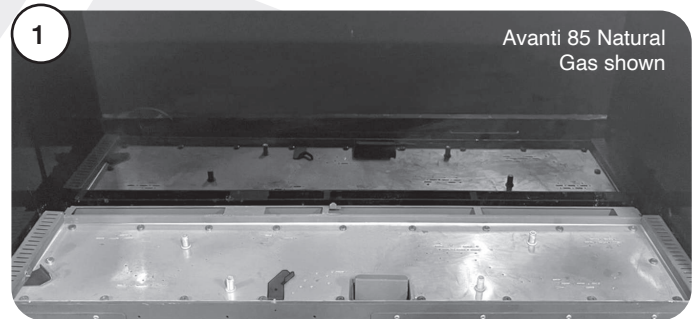

# onyx

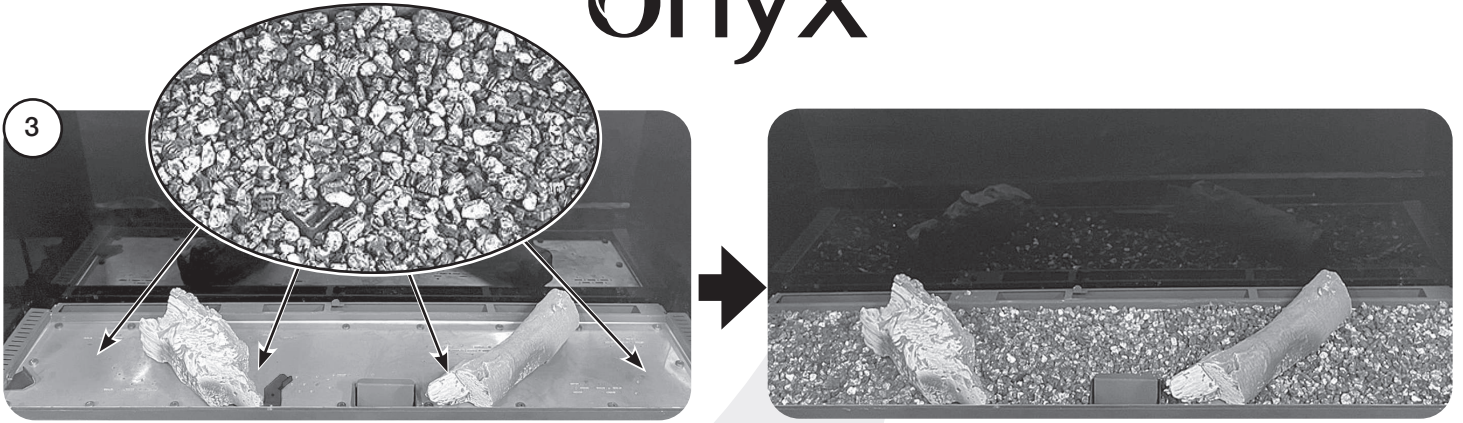

Place the protruding edge on Log C in the groove on Log A with the left end resting on the bracket, in the position shown in diagram 4.

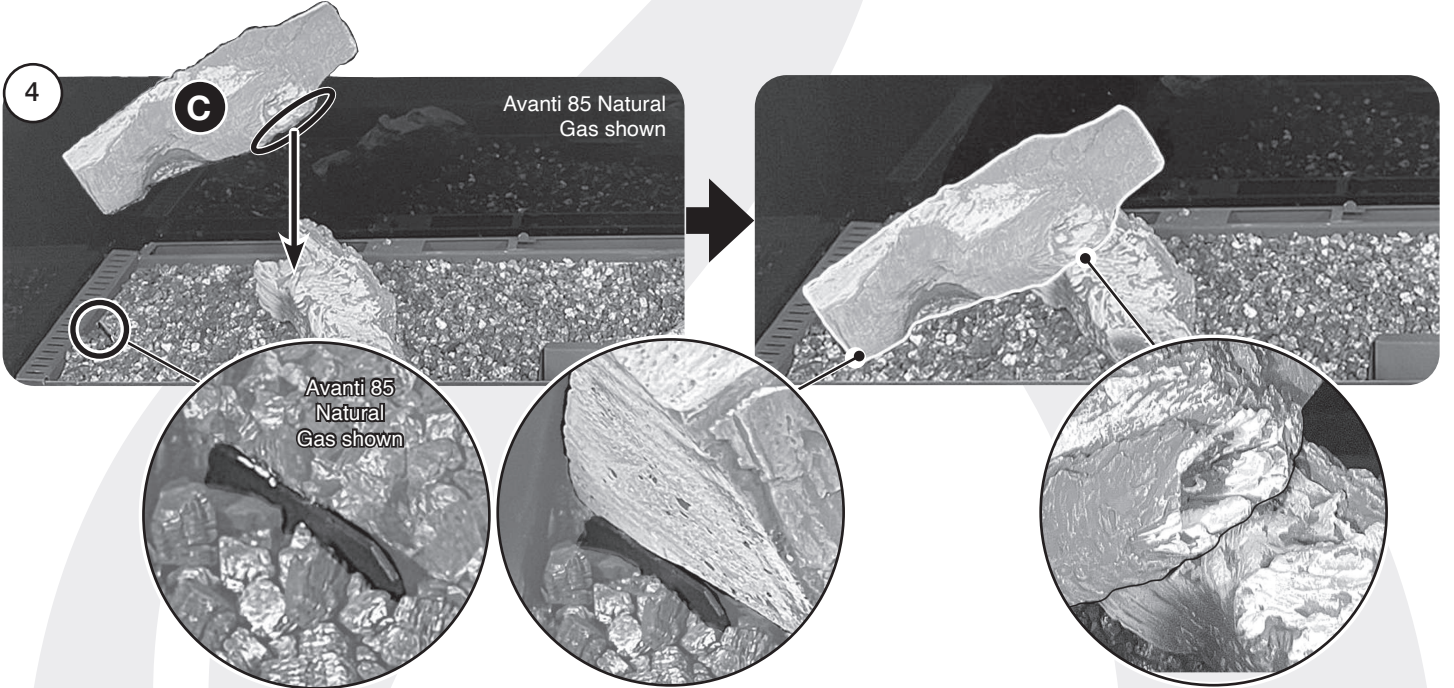

There is a hole on the underside of Log F that fits over the raised stud on Log B to secure in place.

Natural Gas: The right hand side of the log rests against the front edge of the Burner Tray.  
 LPG: The right hand side of the log rests on the bracket against the edge of the front tray.

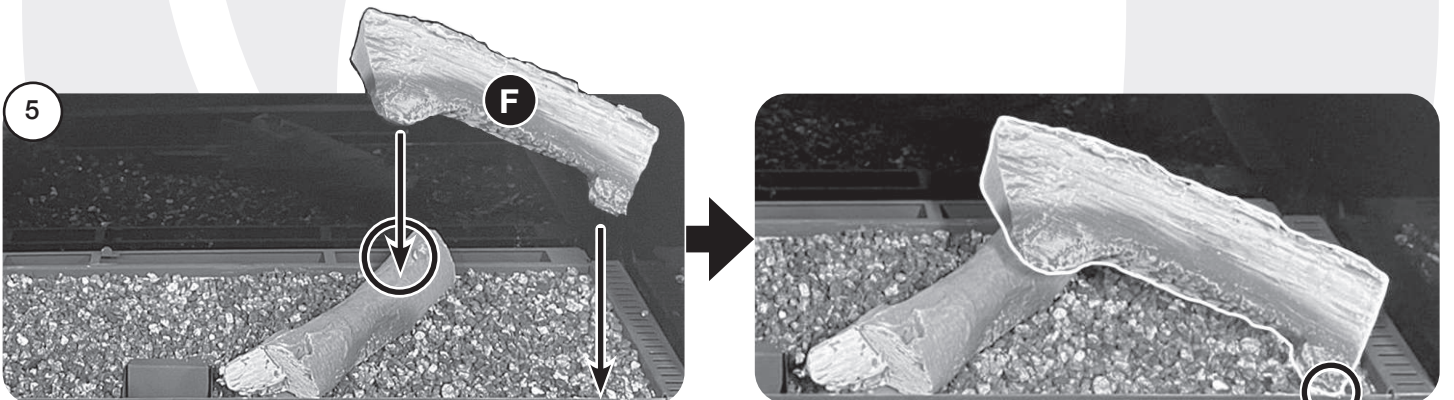

Avanti 85 LPG  
 bracket  
 shown

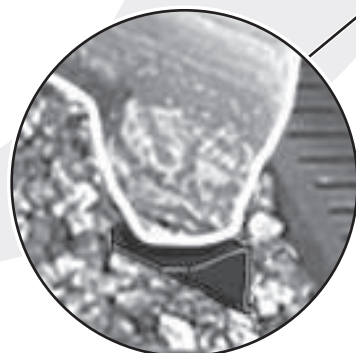

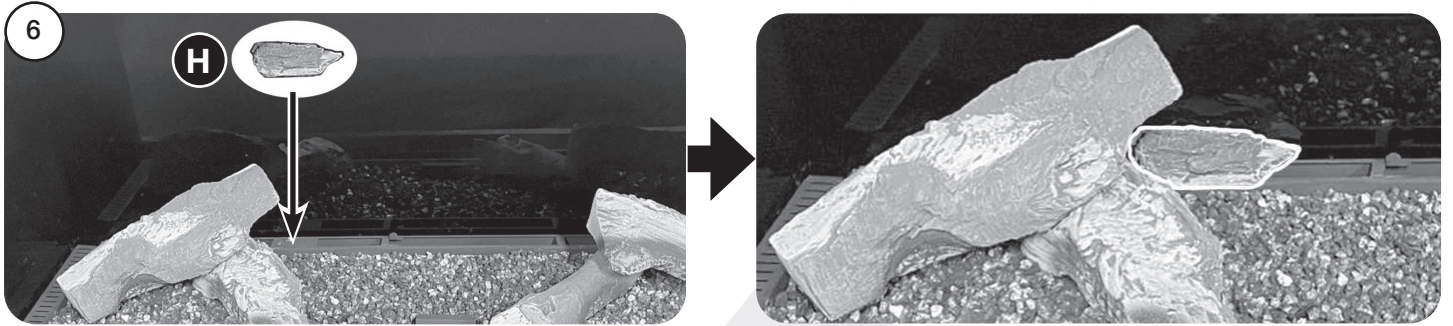

Fit the tab on the rear trim onto the cutout on the left end of Log E.

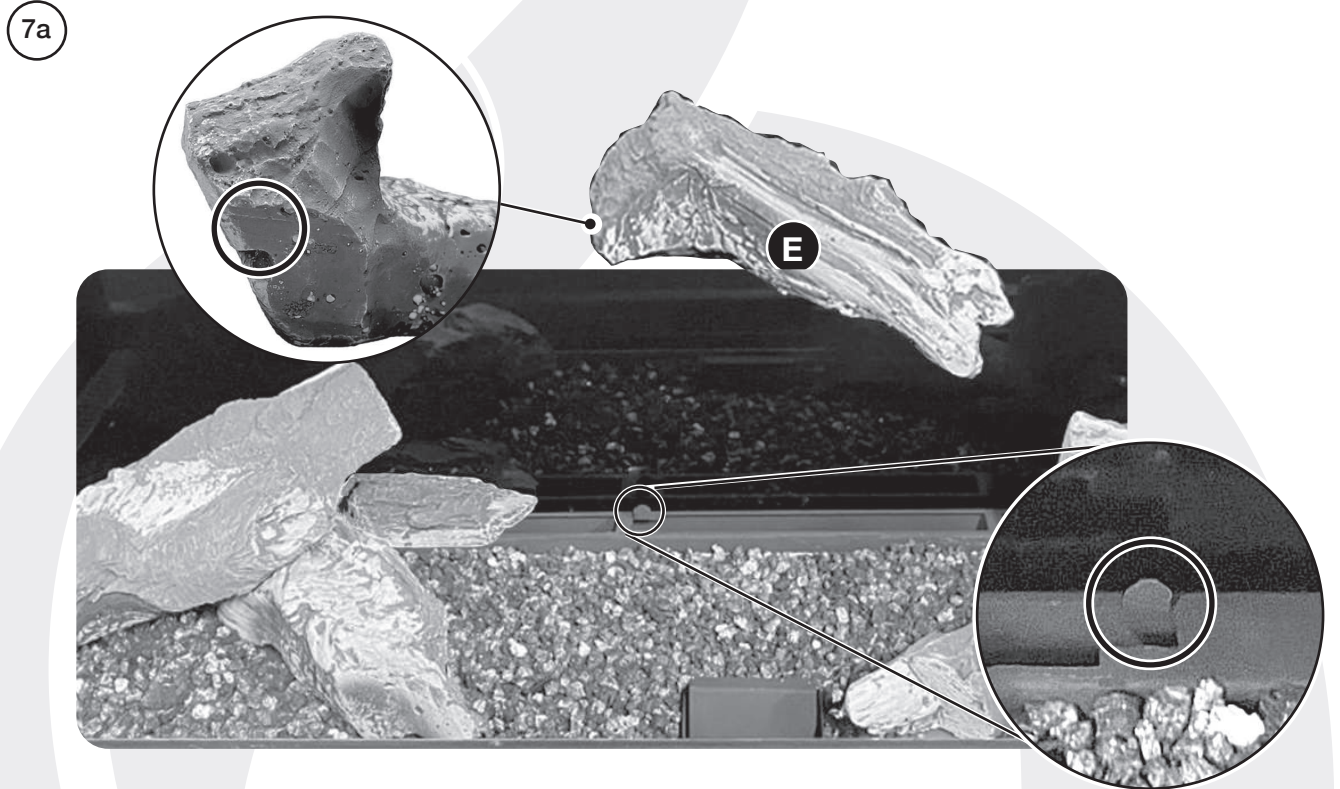

The right end of Log E rests on the cutout on Log B.

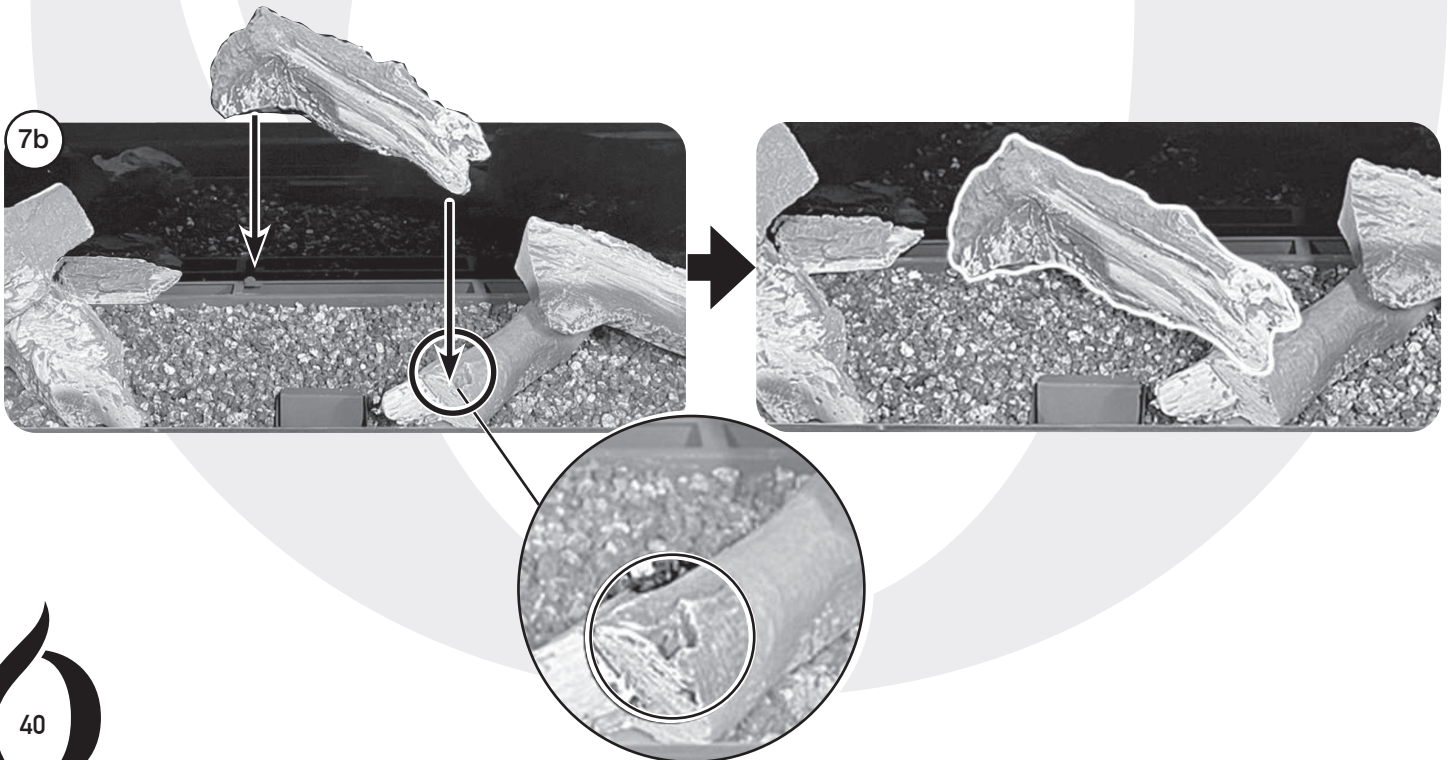



# onyx

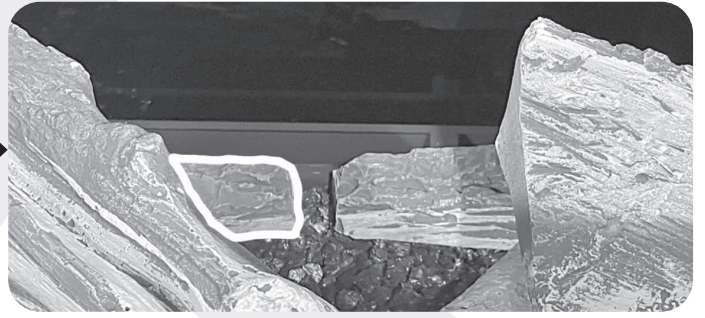
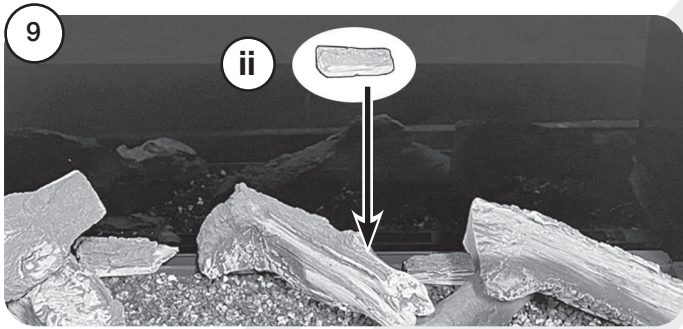
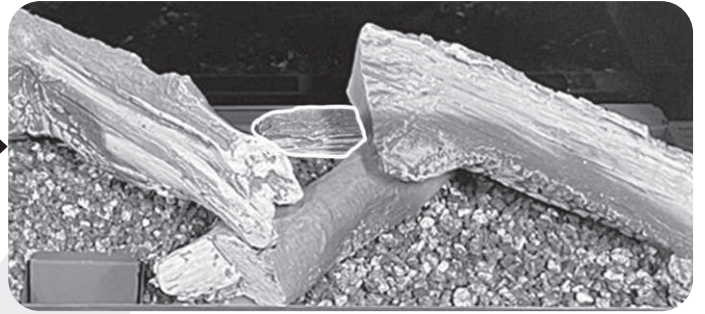
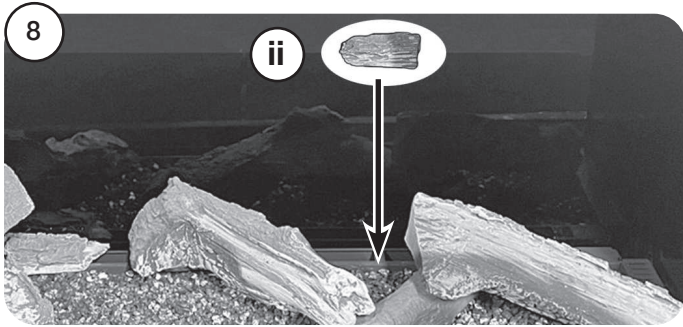

The flat edge of Log D rests against the Pilot Shield.

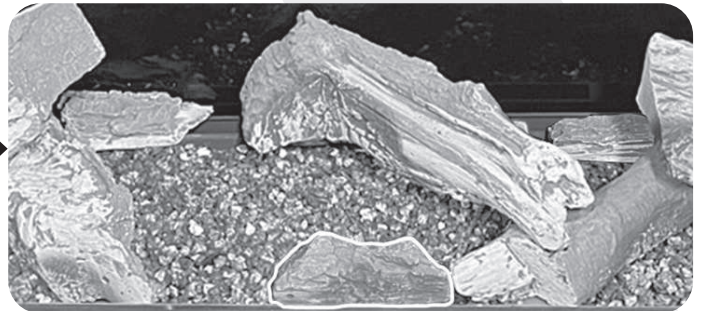
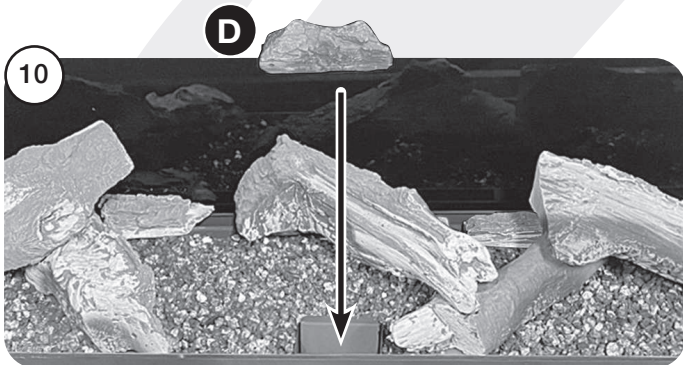

Place the cutout of Log E on top of Log F with the left end resting on the bracket and leaving a gap between Log G and Log A, in the position shown in diagrams 11a & 11b.

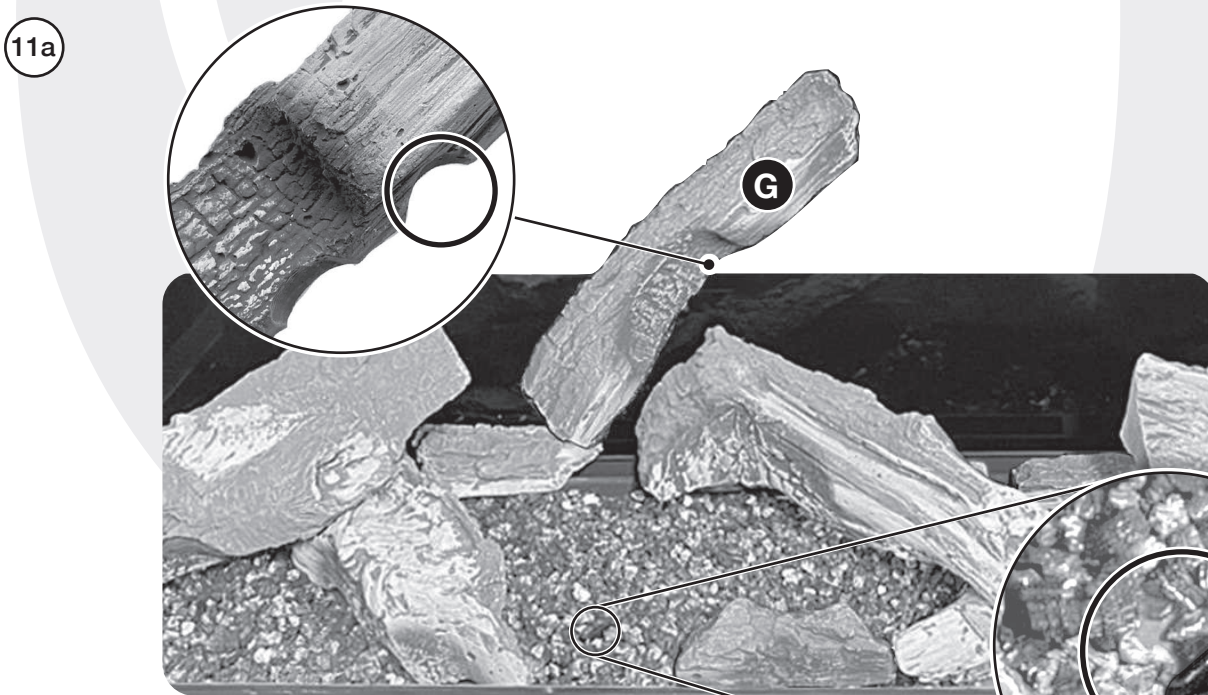

# onyx

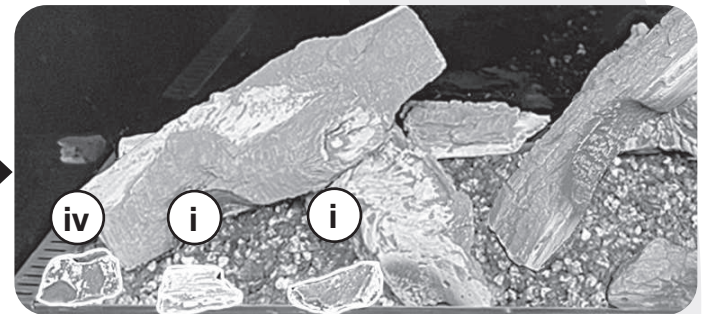
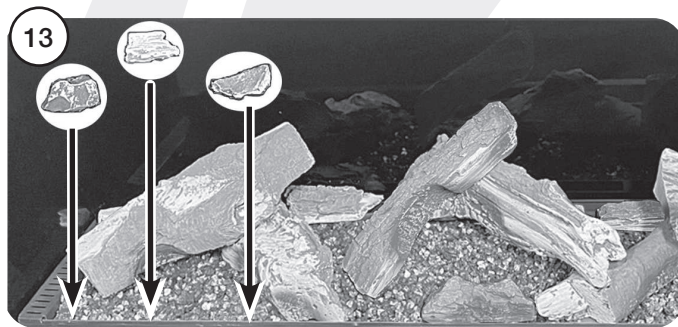
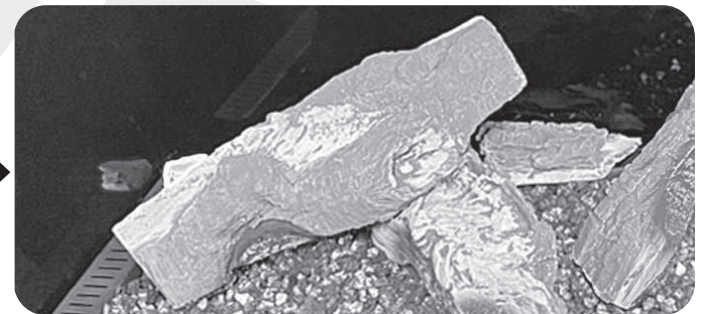
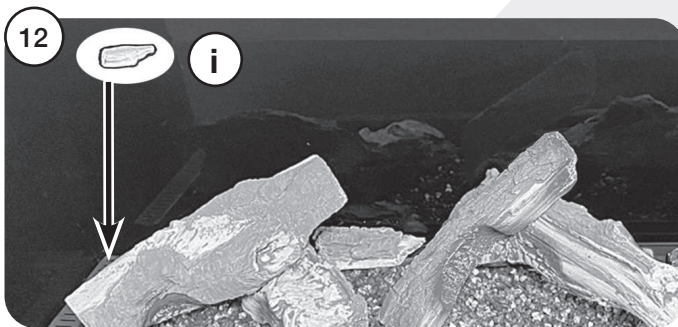
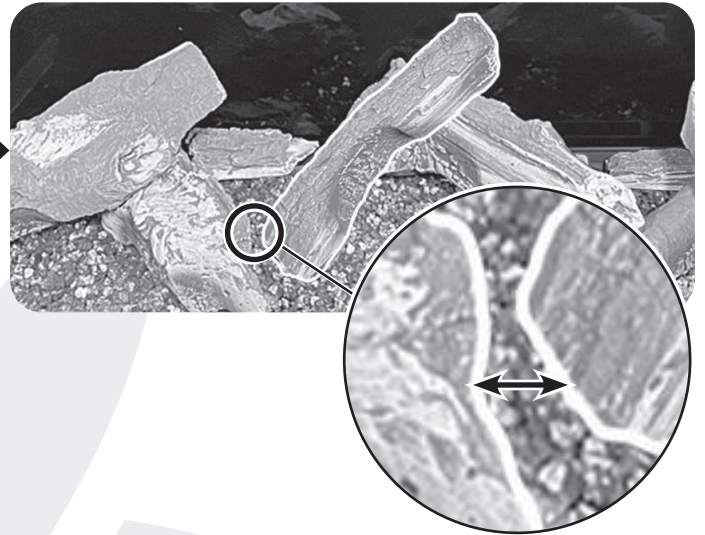
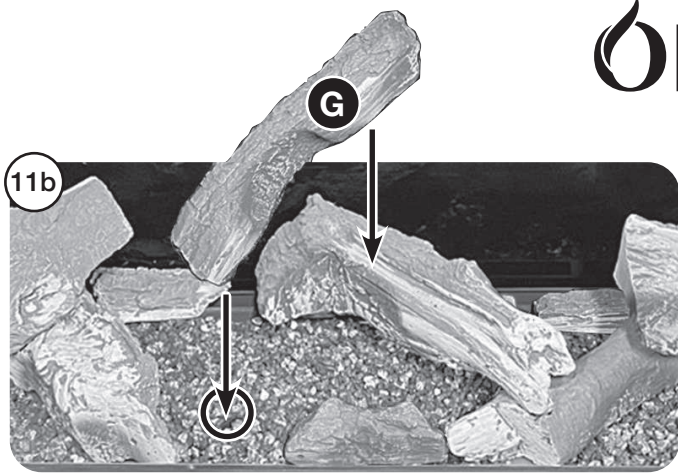

Position Ember v behind Log D as shown in diagram 14.

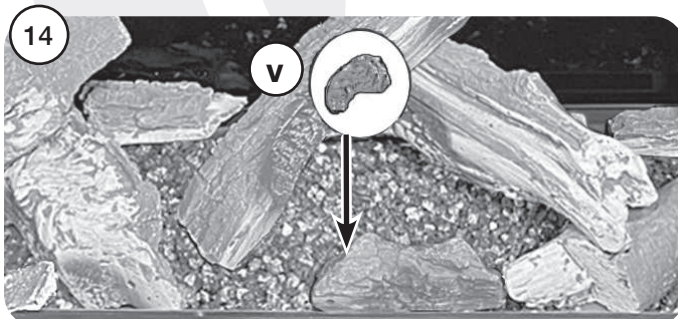

# onyx

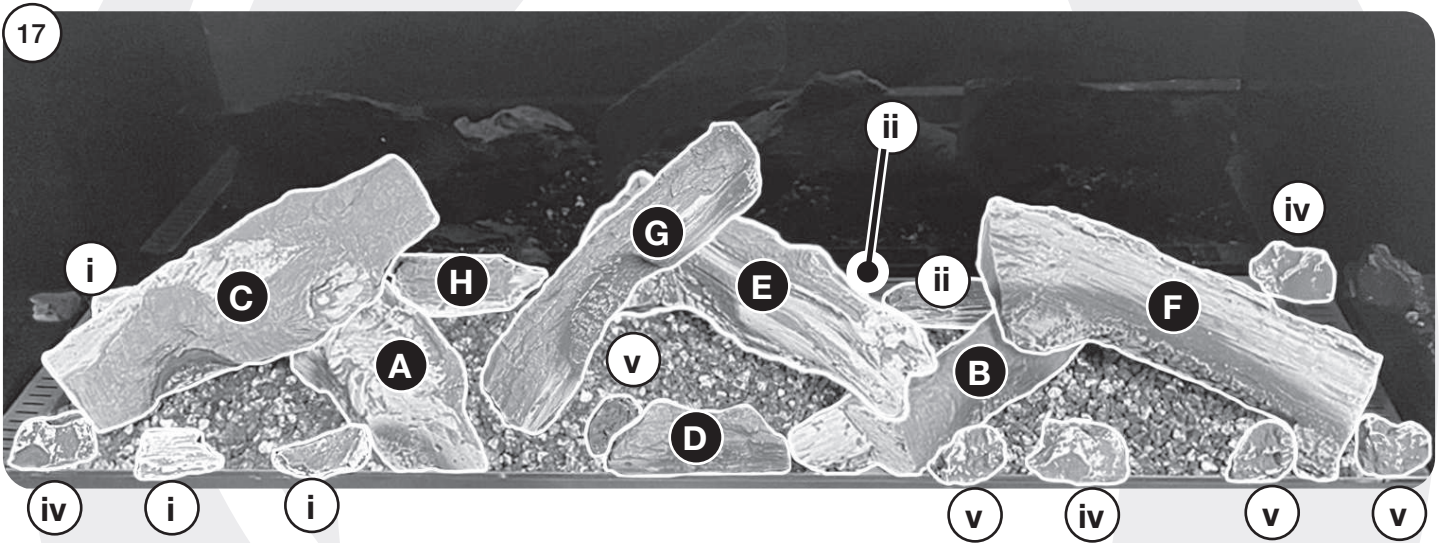
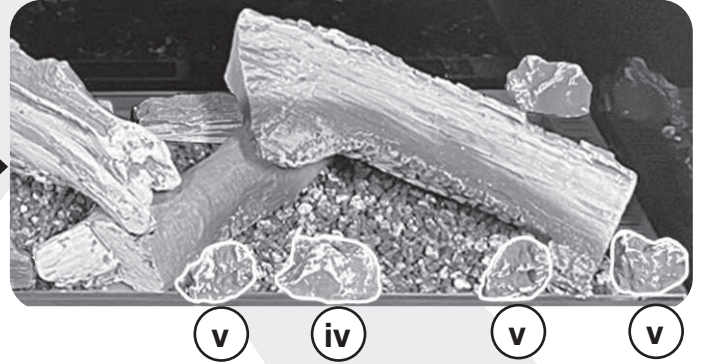
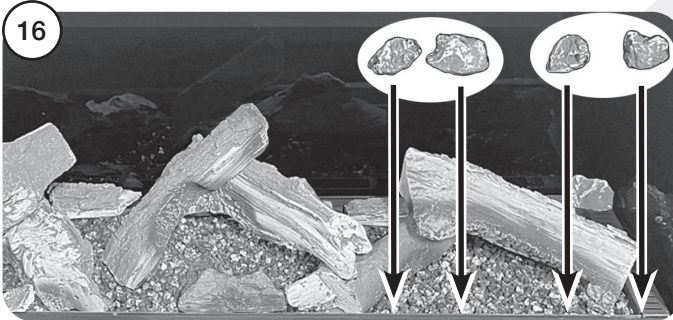
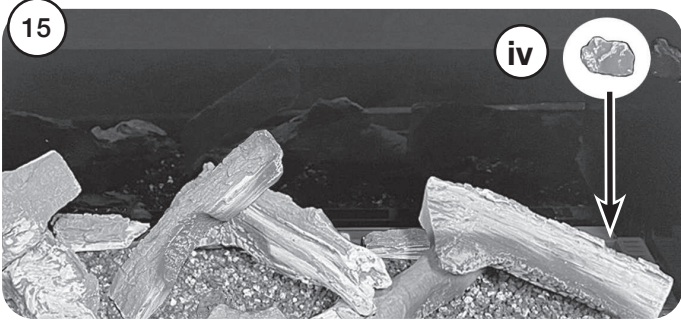

## Embaglow



**WARNING- DO NOT PLACE  
NEAR THE PILOT AREA.**

Do not place Embaglow in the area around the pilot burner - see highlighted example on diagram as this may effect the ignition process and flame picture.

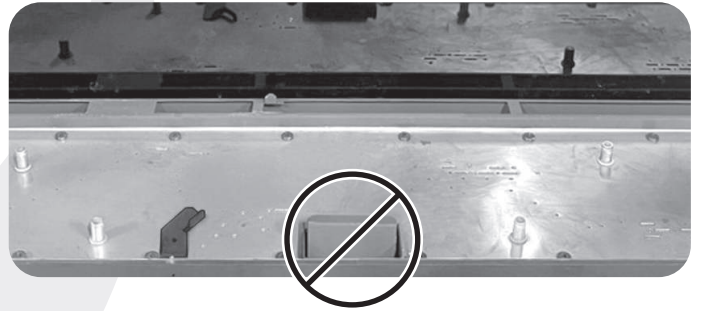

**IT MAY NOT BE NECESSARY TO USE ALL THE EMBAGLOW IN THIS PACK.**  
Sparingly spread an amount of the fibres provided on the sections highlighted in the instructions.  
Take care not to use more than specified in the instructions.

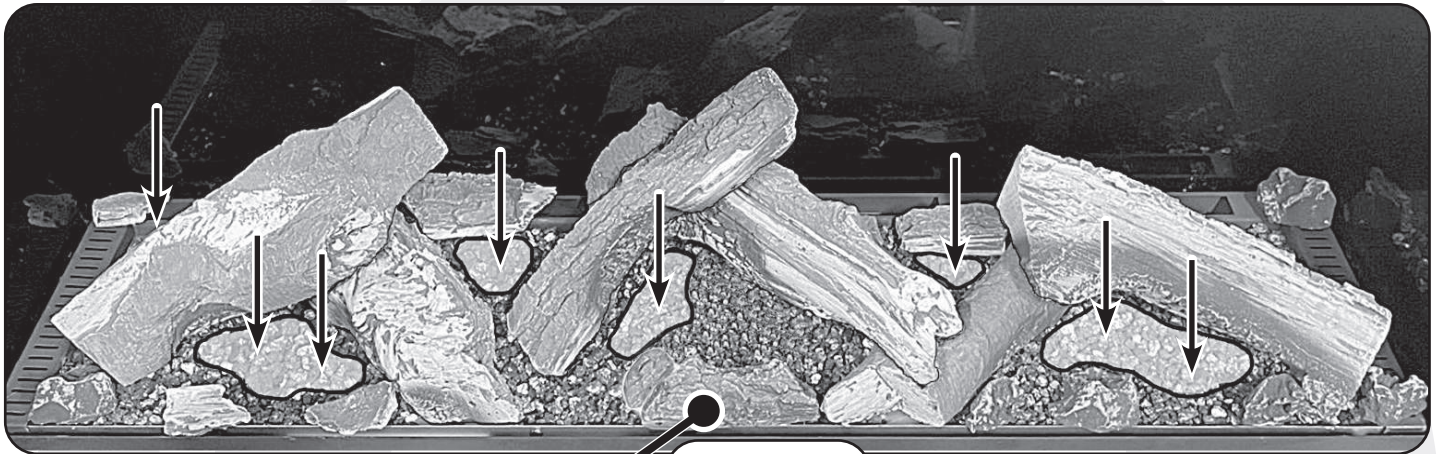

Pilot Area

## FITTING THE DOOR ASSEMBLY

Lift the door using the handles.

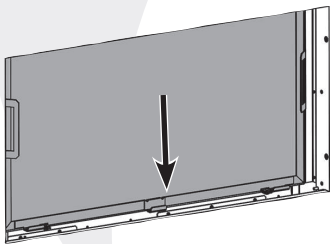
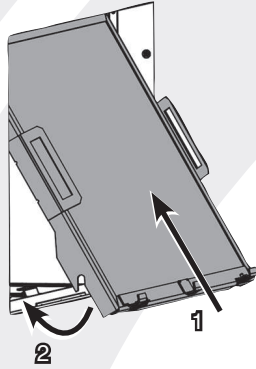
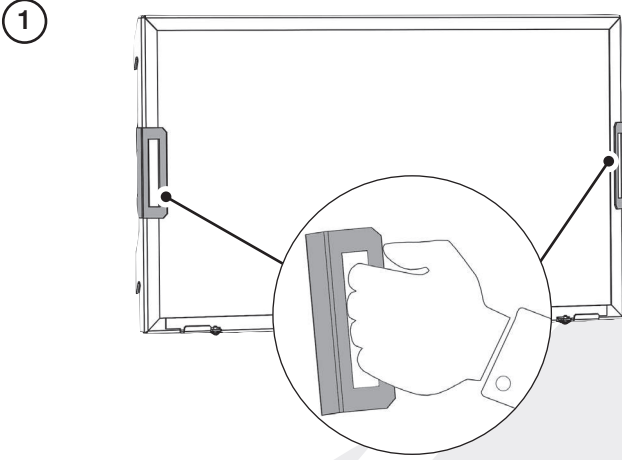

2

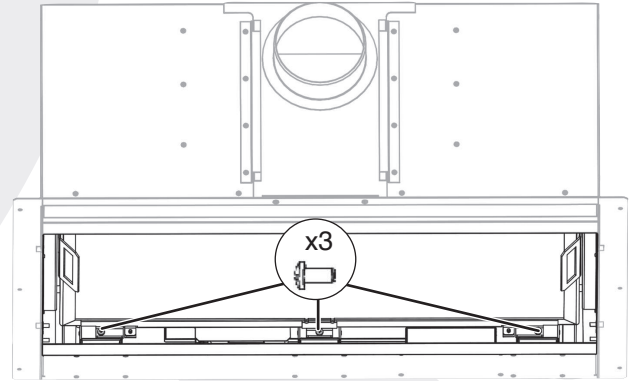
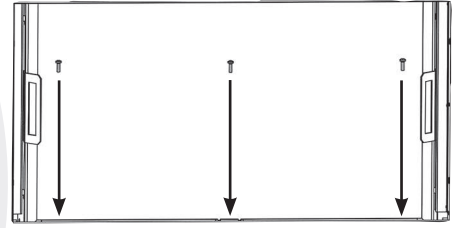

**! UNDER NO CIRCUMSTANCES SHOULD THE APPLIANCE BE USED IF ANY OF THE GLASS FRAME RETAINING SCREWS ARE LOOSE OR MISSING.**

**NEVER OPERATE THE APPLIANCE WHEN THE GLASS PANEL IS REMOVED OR BROKEN.**

3

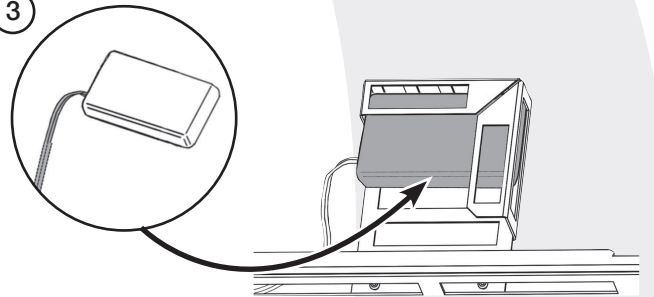

Replace the lower trim:

4

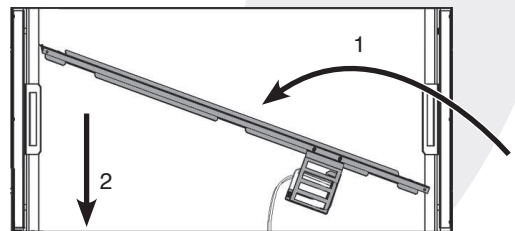

**PLEASE ENSURE NO WIRES ARE TRAPPED BEFORE REPLACING THE LOWER SLOTTED TRIM. THE LEADS ARE EASILY DAMAGED.**

## FITTING THE FRAME

### EDGE+ FRAME:

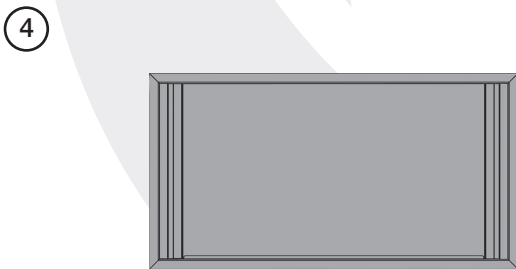
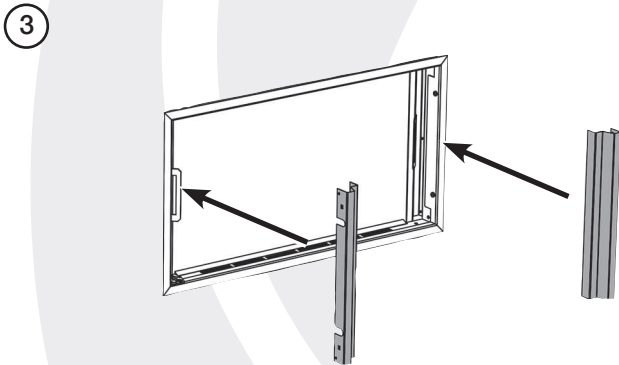
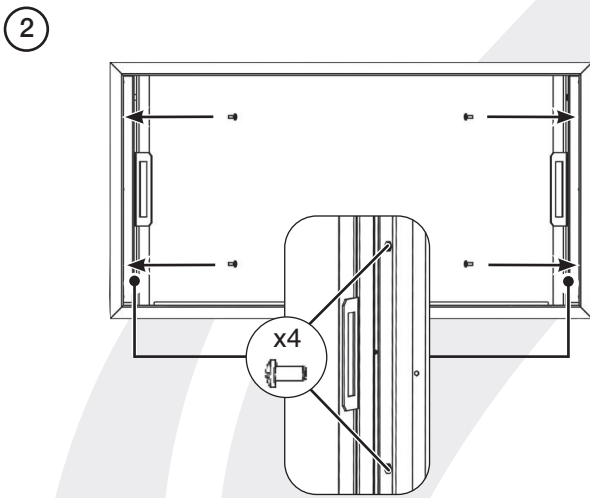
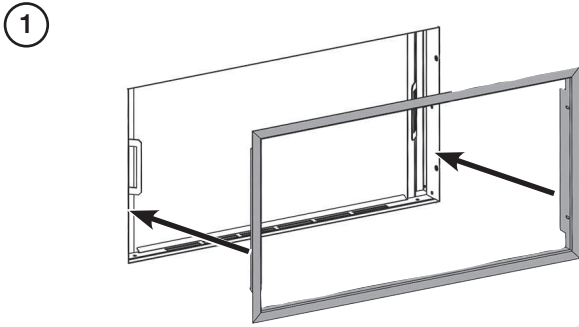

### EXPRESSION FRAME:

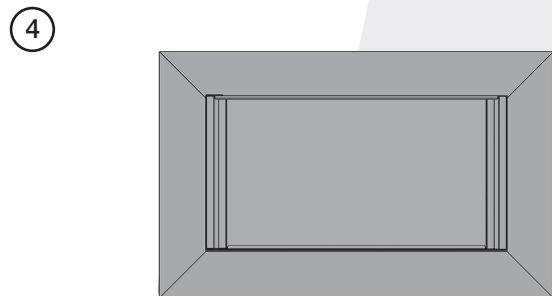
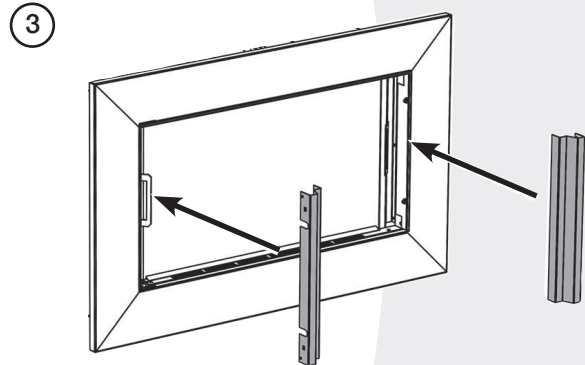
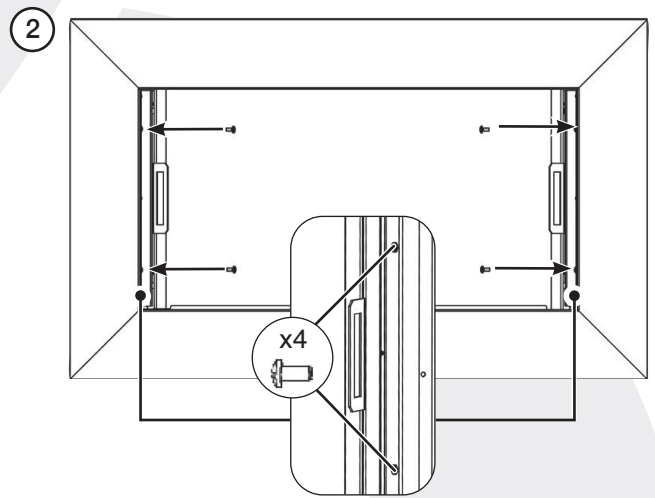
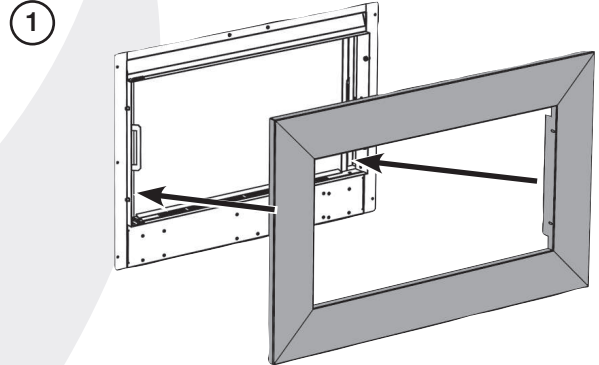

## OPERATING THE APPLIANCE

There are two ways of lighting the appliance:

Using the **Manual Controls** on the Control Box (located on the appliance).

By **Thermostatic Remote Control**.

## MANUAL OPERATION (CONTROL BOX)

Remove the Glass Door and the Main Burner to access the Manual Control as described in Servicing Instructions.

To operate the appliance the Power Switch on the Control Box must be switched ON ( I ).

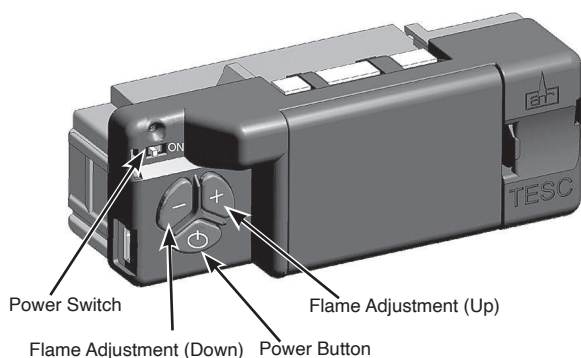

**Note:** The Power Switch does not need to be turned off each time the appliance is not in use. However, if the appliance is left unattended for long periods of time (e.g. vacation), it is recommended to remove the batteries from the Battery Box located on the front of the appliance.

### TURNING THE APPLIANCE ON:

Press and hold the Power Button for 1 second and release. The burner will light approximately 2 to 3 seconds later.

Use + and - buttons to adjust the flame height between Minimum and Maximum.

### TURNING THE APPLIANCE OFF

Press the power button to turn the appliance off.

**IMPORTANT:** YELLOW FLAMES TYPICALLY APPEAR WHEN THE APPLIANCE HAS REACHED NORMAL OPERATING TEMPERATURE. THIS CAN TAKE UP TO 30 MINUTES.

**WARNING:** IF THE APPLIANCE FAILS TO LIGHT OR BECOMES EXTINGUISHED IN USE, WAIT 3 MINUTES BEFORE ATTEMPTING TO RELIGHT.

THE APPLIANCE WILL TAKE 3 AUTOMATIC ATTEMPTS TO RESTART. DO NOT INTERRUPT THE VALVE DURING THIS PROCESS.

## REMOTE CONTROL

The appliance is operated by **Thermostatic Remote Control**.

To operate the appliance the Power Switch on the Control Box must be switched ON ( I ).

**i** To activate the Remote Control it will be necessary to cradle the handset to unlock. The green light will illuminate to show the handset is ready to use. **IMPORTANT:** Continue to cradle the handset throughout an operation to keep it unlocked. **If the green light goes off during an operation it will be necessary to reposition the handset so the light comes back on and restart the operation.**



## HANDSET INITIAL SET UP

Following initial set up or new pairing it will be necessary to set the time and date.

**i** **Note:** Pressing SET button will advance the display to the next screen and pressing MODE button will return it to the previous setting.

### SETTING THE TIME

Once the handset is paired the screen will show that the time is not yet set. The handset will then automatically progress to the next setup screen.



## SETTING THE DISPLAY FOR 12 OR 24 HOUR CLOCK

Holding the remote to keep the green light on and the handset unlocked the handset will display an H:24.



24 denotes a 24 hour clock and 12 denotes a 12 hour clock.

Press the + or - button on the handset to toggle between the two settings. Press the SET button to confirm and progress to setting the day of the week.

## SETTING THE DAY OF THE WEEK

Press and release the + and - buttons until the correct day of the week is shown on the display.



**Mo** = Monday, **Tu** = Tuesday, **We** = Wednesday, **Th** = Thursday, **Fr** = Friday, **Sa** = Saturday and **Su** = Sunday.

Press SET to confirm the day of the week and progress to setting the time.

## SETTING THE HOUR

Press and release the + or - button to change the hour to the correct hour. Press SET to confirm and progress to setting the minute.



## SETTING THE MINUTES

Repeat the process to change the minutes.

## SETTING THE TEMPERATURE DISPLAY (CELSIUS OR FAHRENHEIT)

Press and release the + or - button to toggle between C and F. When the display shows the desired symbol, press and release the SET button to store.



Place the handset down and wait until the home screen is displayed and the unlock light goes off.

**! ALL THE NECESSARY SETTINGS REQUIRED HAVE NOW BEEN COMPLETED. ANY FURTHER FUNCTIONS ON THIS HANDSET ARE FOR FACTORY SETTING AND NOT TO BE USED.**

The Handset is now ready to operate the appliance.

## OPERATING THE APPLIANCE

### TURNING THE APPLIANCE ON

Press the  Power Button until Pilot flashes on the display.

Release the  Power Button and the Flame symbol will appear on the display.

**If the button is held the command will be cancelled for safety reasons.**

Holding the handset to unlock, use + and - buttons to adjust the flame height between Minimum and Maximum.

### TURNING THE APPLIANCE OFF

Holding the handset to unlock, press the power button to turn the appliance off.

**i IMPORTANT: YELLOW FLAMES TYPICALLY APPEAR WHEN THE APPLIANCE HAS REACHED NORMAL OPERATING TEMPERATURE. THIS CAN TAKE UP TO 30 MINUTES.**

**! WARNING: IF THE APPLIANCE FAILS TO LIGHT OR BECOMES EXTINGUISHED IN USE, WAIT 3 MINUTES BEFORE ATTEMPTING TO RELIGHT.**

**THE APPLIANCE WILL TAKE 3 AUTOMATIC ATTEMPTS TO RESTART. DO NOT INTERRUPT THE VALVE DURING THIS PROCESS.**



## COMMISSIONING

Check the flame picture, log layout.

Check the gas pressure.

Close all doors and windows in the room.

Ignite the appliance and operate on maximum for 5 minutes.

Position a lighted smoke match just inside the draught diverter opening (under the canopy) and check all smoke is drawn in along the opening, see Diagram.

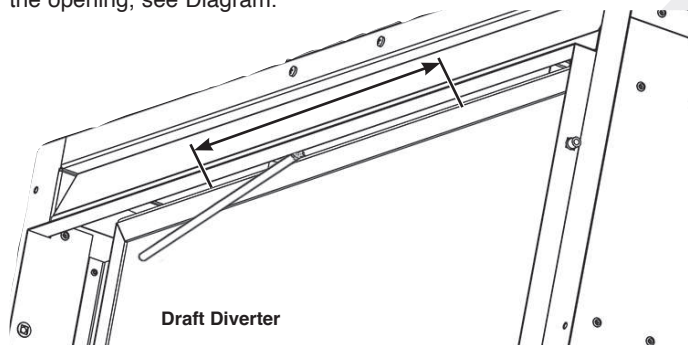

If there is any doubt:

Run the appliance for a further 10 minutes and repeat the test.

If there are any extractor fans in the room or adjacent rooms, the test must be repeated with the fans running on maximum.

**IF SPILLAGE PERSISTS, DISCONNECT THE APPLIANCE AND SEEK EXPERT ADVICE.**

For future reference, record the installation details on the Commissioning Sheet on page 3.

Complete the Commissioning Checklist at the front of this manual covering:

- Thermocouple soundness checks.

This is to include ensuring the thermocouple is secure on the pilot bracket assembly, lead connection and integrity.

- Flue checks
- Gas checks
- Log/fuel effect layout - flame picture

For working pressure test, refer to Installation Instructions.

Upon completion of the commissioning and testing of the installation and correct operation of the appliance, the installer must instruct the user how to operate the appliance.

Guide the user through the User Instructions paying particular attention to:

- a) Regular servicing (See User Instructions).
- b) Ventilation (See User Instructions) - point out the ventilation positions where applicable.
- c) Hot surfaces (See User Instructions).

d) How the appliance works with the remote control handset and the modes of operation (See User Instructions).

e) How to change settings in the auto mode and program modes of operation.

f) What to do if the appliance fails to operate (See User Instructions).

## PAIRING THE APPLIANCE

It may be necessary to pair the handset to the appliance following servicing.

Ensure the Power switch on the Control Box is in the ON ( I ) position.

Cradle the handset to unlock.  
The green light must be illuminated for the handset to accept commands.

Simultaneously press and hold the - and + buttons on the Control Box, until the red light appears on the Control Box.

**WARNING: IF THE + AND - BUTTONS ARE DEPRESSED FOR 20 SECONDS OR MORE THE LIGHT WILL EMIT A SLOW STEADY PULSE. FURTHER ACTIONS WILL REMOVE ANY HANDSET PAIRING.**

Release the - and + buttons and within 1 second press the  Power Button on the Control Box.

The handset emits a short beep, the green light on the handset flashes and the following icon is displayed.



With the display showing the icon press and hold the SET button to pair the handset to the appliance.

Following new pairing it will be necessary to set the time and date, see Installation Instructions.

If too much time passes without the SET command the display will show the following.



The handset has not paired and the process will need to be started again.

## SERVICING REQUIREMENTS/ FAULT FINDING CHARTS

**IMPORTANT** – Check the glass panel on this appliance for any signs of damage on the glass panel (scratches, scores, cracks or other surface defects). If damage is observed, the glass panel must be replaced and the appliance must not be used until a replacement is installed.  
**DO NOT USE** the appliance if any damage is observed.  
 Isolate the appliance until a replacement has been obtained and installed. Purchase replacement glass panels from Onyx via the retailer from which the appliance was purchased or any other Onyx distributor.

This appliance must be serviced at least once a year by a competent person.

All tests must be carried out in accordance with the current Gas Safe recommendations.

### BEFORE TESTING:

- Conduct a gas soundness test for the property ensuring there are no leaks before servicing.
- Check the operation of the appliance before testing.

### SPECIAL CHECKS:

- Clean the burner using a vacuum cleaner with a soft brush attachment. Ensure all debris is removed from the burner ports.
- Clean away lint or fluff from the pilot.
- Clean away lint or fluff from under the burner.
- Check the spark gap on the pilot is correct.
- Ensure that the glass frame is secured correctly and that all retaining screws are in place.

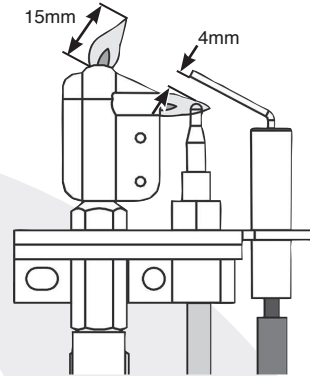

Correct any faults found during the initial test.

Re-commission the appliance in accordance with Commissioning Procedures.

Advise the customer of any remedial work undertaken.

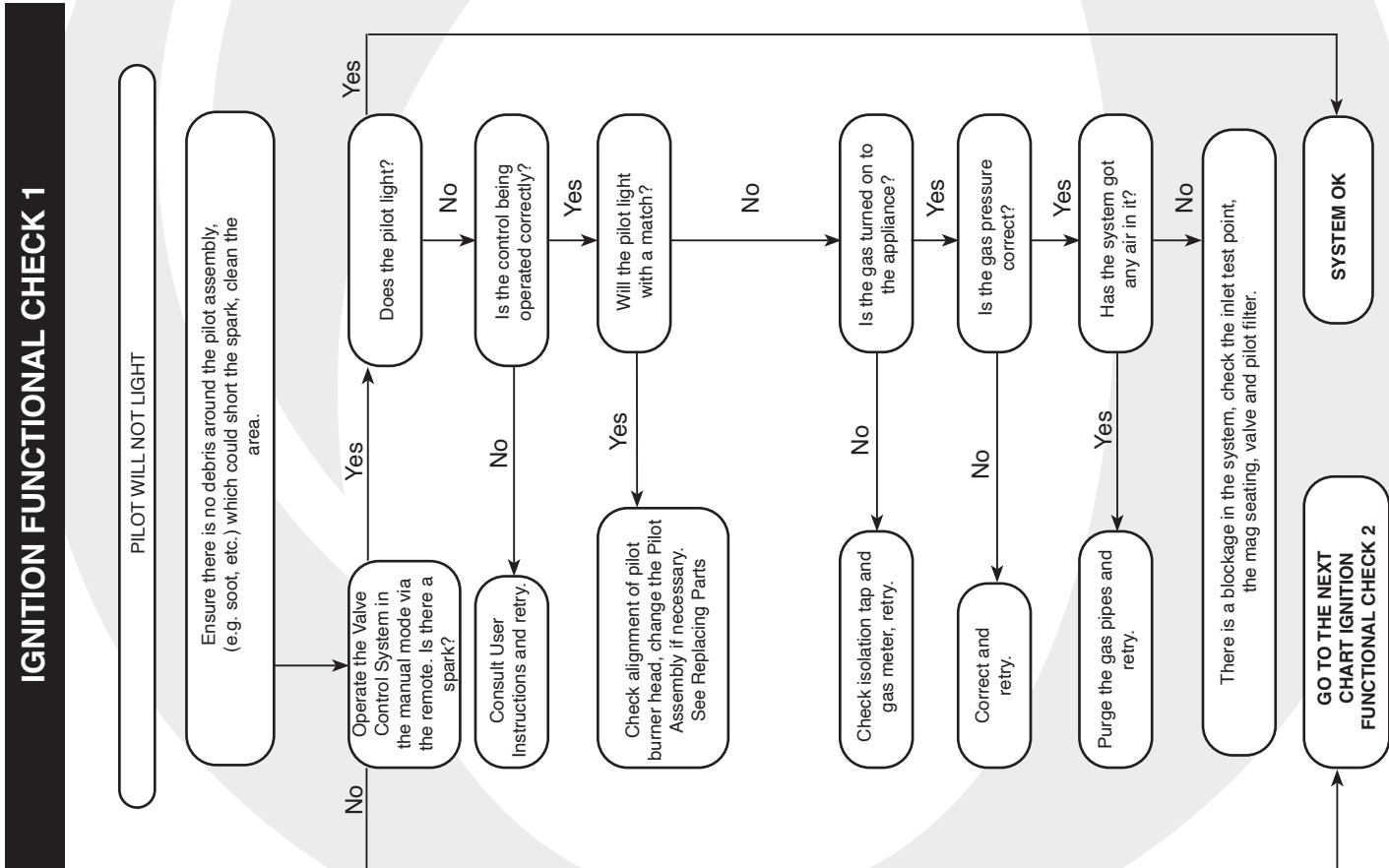

## FAULT FINDING CHARTS

### FLAME FAILURE FUNCTIONAL CHECK 3

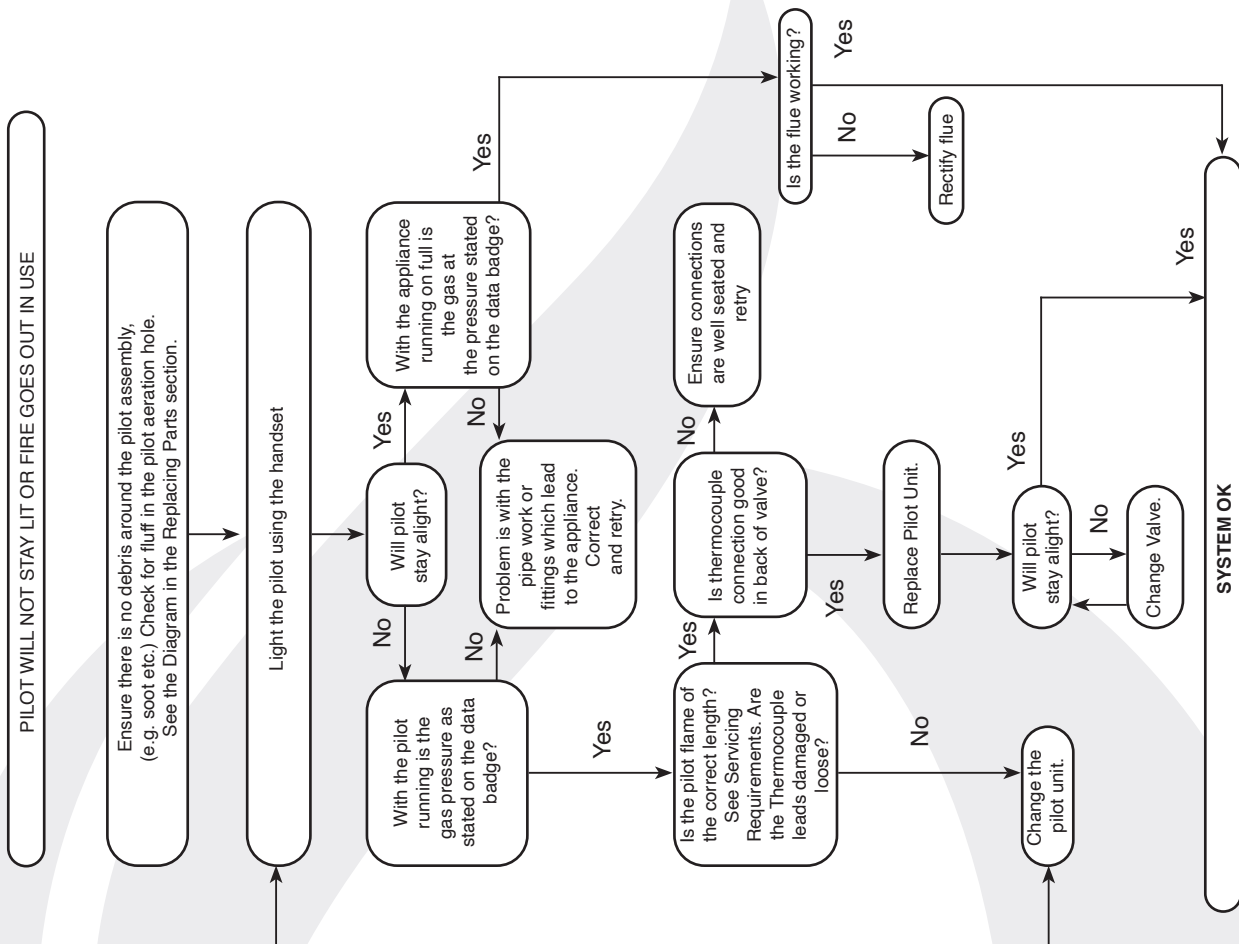

### IGNITION FUNCTIONAL CHECK 2

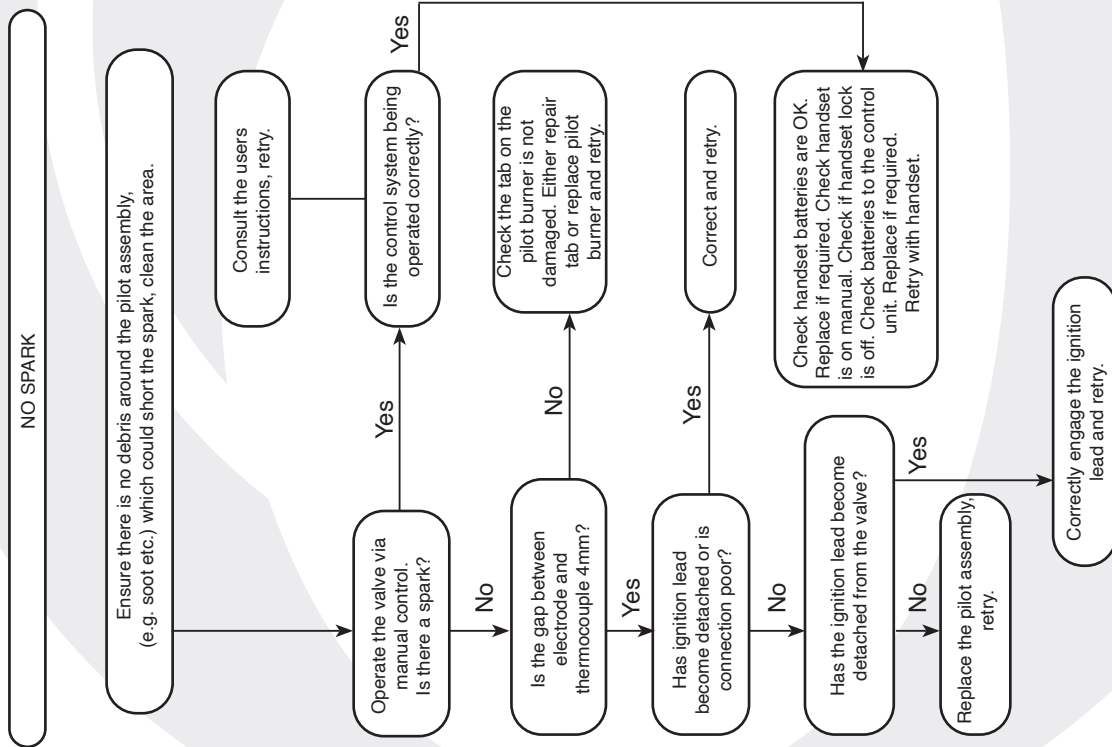

## ELECTRONIC CONTROL VALVE FAULT ANALYSIS

RED INDICATOR	MEANING
Permanently Lit	Valve tried to light but failed and in LOCKOUT E00
Flashing very fast	Valve is busy (will not accept any command)
Flashing once a second	Valve detects an error
Flashing once every 10 seconds	Indication of low battery power in valve
Flashing twice every 10 seconds (handset only)	Indication of low battery power in handset and valve
Permanently off	Valve in standby or in a stable operation
On momentarily after power up	Valve doing a self test
Appears after pressing start	Indicates time to release pressing the start button

If the valve indicates an error:

Allow the appliance to cool (if hot).

Check the battery status and replace with new if in any doubt.

Reset the error by first pressing the power button (with the appliance cool).

Press once again to start the fire.

If the error repeats refer to the error code table below.

ERROR CODE	MEANING
E00	Valve Locked due to failed ignition.
E01	Indicates that possibly the content of CO is too high in ambient atmosphere.
E02	Ambient temperature around Gas valve in the fire too hot (exceeded 72°C).
E03	Thermocouple connection to valve issue. Incorrect reading from thermocouple.
E04	Flame detected on pilot after valve has shutdown.
E05	Flame detected on pilot before valve has started.
E06 & 07	Occurs when supply voltage is too low to operate the valve.
E24	Occurs when thermocouple does not reach its final temperature within 1 minute.

## SERVICING INSTRUCTIONS

### GENERAL

All main components can be replaced without removing the appliance from its installation.

**IT IS ESSENTIAL THAT THE GAS SUPPLY TO THE APPLIANCE IS TURNED OFF AT THE ISOLATION DEVICE BEFORE PROCEEDING FURTHER.**

It will be necessary to remove the burners and the fuel bed before any of the main components can be serviced.

Make sure the appliance and surrounds are cool before cleaning.

**! DURING SERVICING OF THIS APPLIANCE IT MAY BE NECESSARY TO CUT CABLE TIES IN ORDER TO ACCESS AND REMOVE SOME OF THE PARTS. THESE MUST BE REPLACED WHEN REASSEMBLING THE APPLIANCE.**

### SERVICING AND SUPPORT



#### Servicing and Support

To keep your appliance looking and performing at its best, it must be serviced annually. This service must be undertaken by a suitably qualified individual and your retailer can organise this for you. Alternatively, Onyx offer a manufacturers premium service with our friendly team of qualified engineers which can be booked at [www.onyxfires.com/support](http://www.onyxfires.com/support).

### REMOVING THE GLASS DOOR

Edge+ Frame shown.

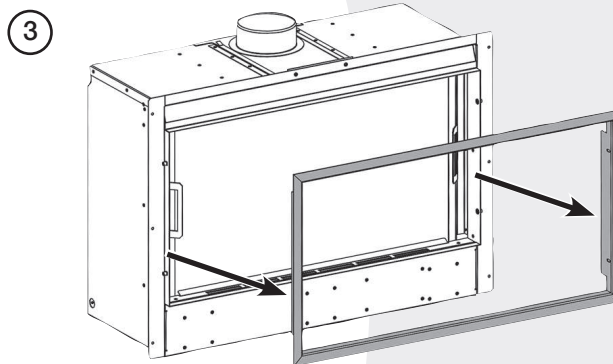
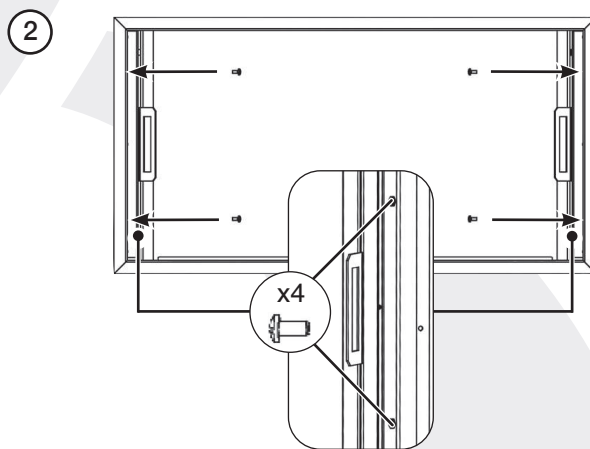
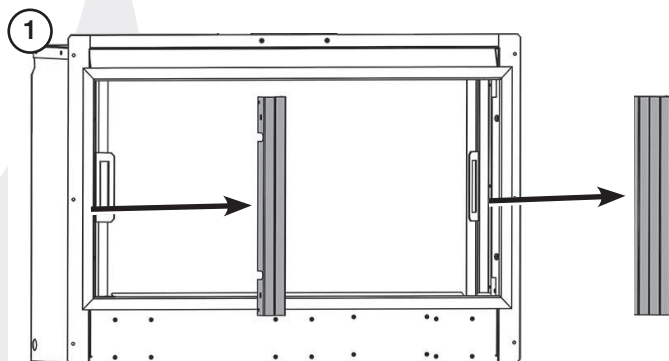
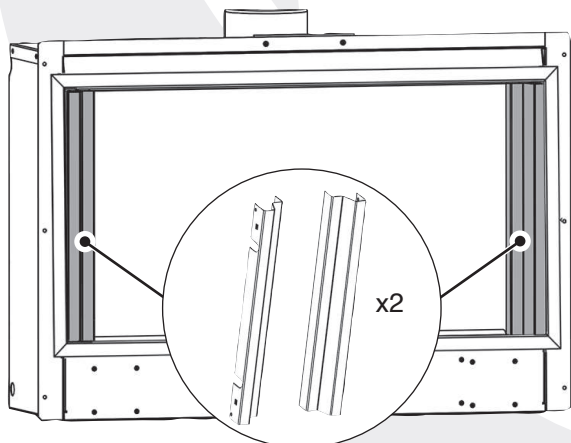

Lift out the bottom slotted trim.

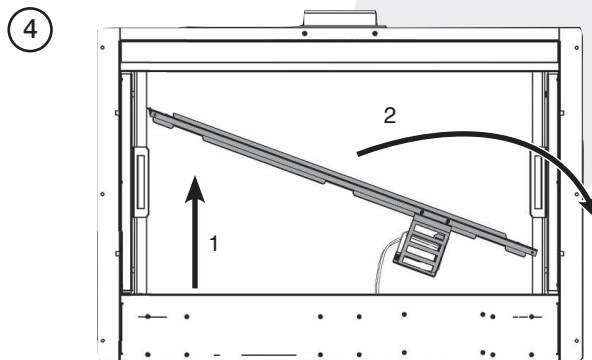

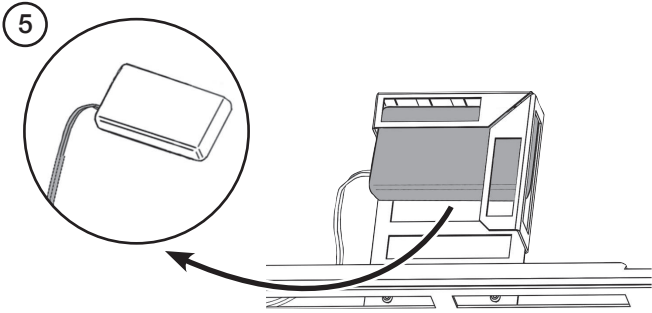

**i** NOTE: The Battery Box cannot be disconnected from the valve at this stage.

Note the orientation of the metal shield for reassembly.

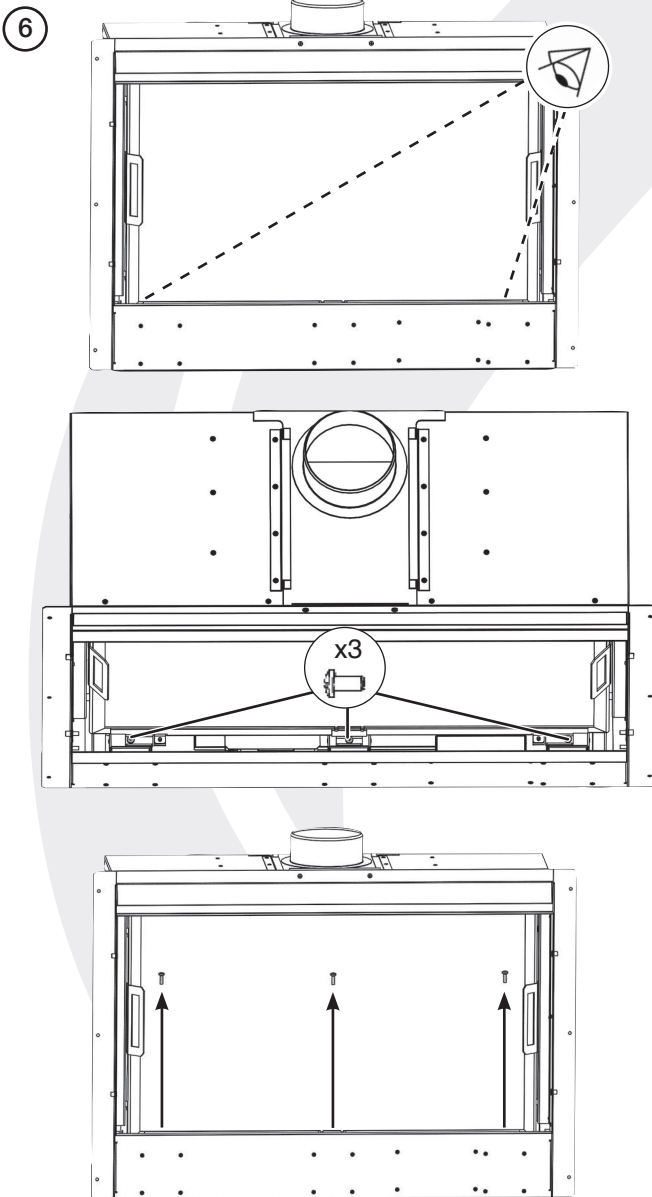

Lift the door using the handles, up and over the lower edge.

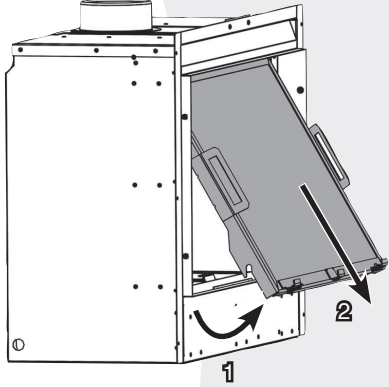
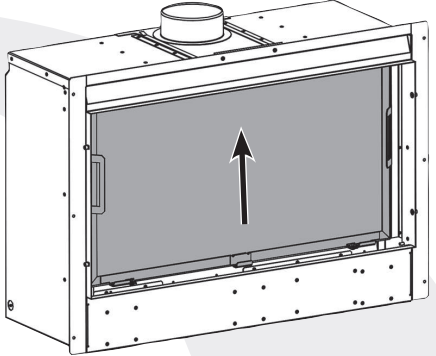
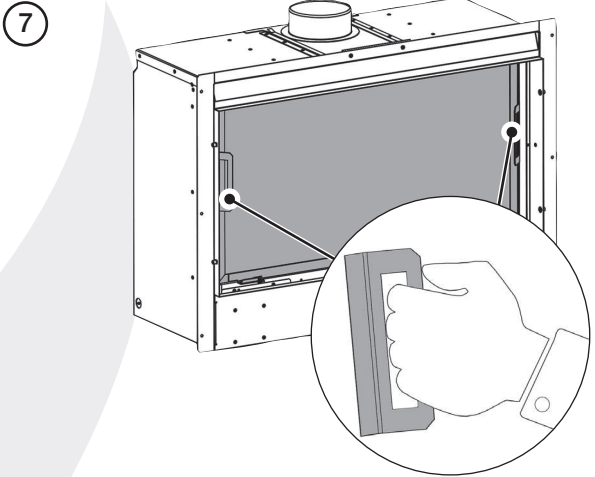

Remove the logs, and place them on a dry, clean surface.

Replace ALL of the glass frame securing screws ensuring that a screw is present in all fixing slots.

**NEVER OPERATE THE APPLIANCE WHEN THE DOOR IS REMOVED, OR THE GLASS IS BROKEN.**

**! UNDER NO CIRCUMSTANCES SHOULD THE APPLIANCE BE USED IF ANY OF THE GLASS FRAME RETAINING SCREWS ARE LOOSE OR MISSING.**

## MAIN BURNER

The Burner infill trims must be removed before the Burner can be taken out of the appliance.

### BURNER INFILL TRIMS:

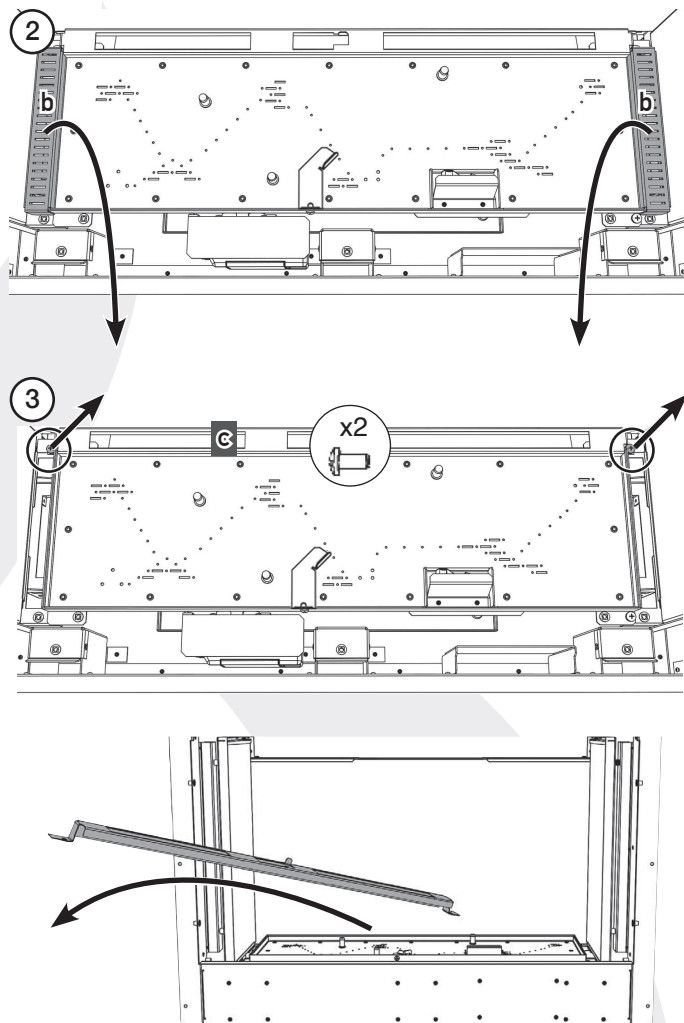
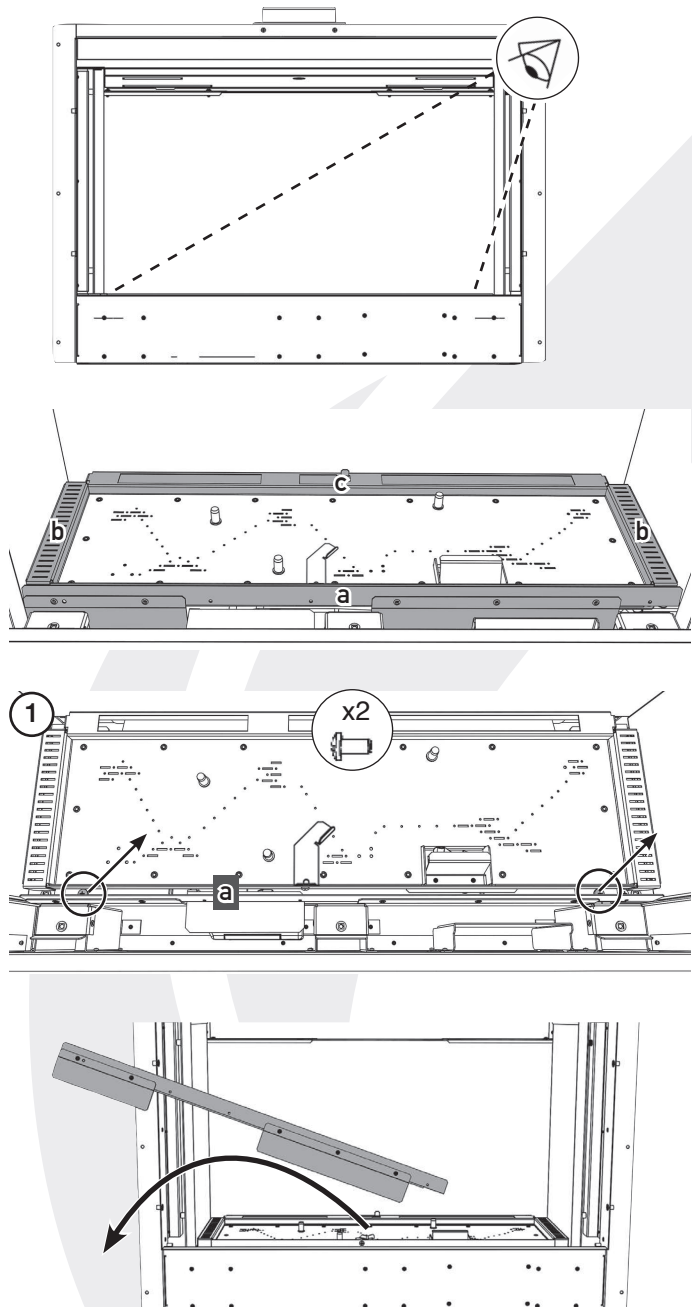

The Burner can now be removed.

## MAIN BURNER

Turn the gas supply off at the mains isolation point.

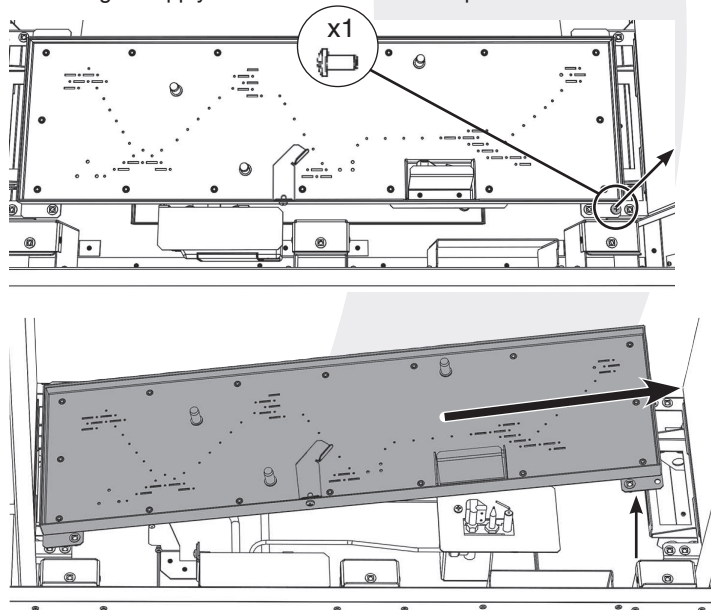

The burner unit can now be serviced.

Replace in reverse order.

Ensure the tab under the left hand side of the burner fits into the bracket on the firebox.

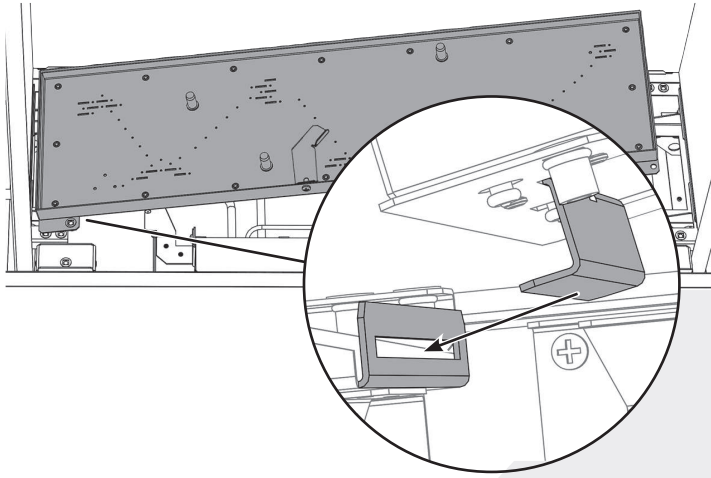

When replacing the baffle ensure that the tabs fit into the slots at the back of the appliance.

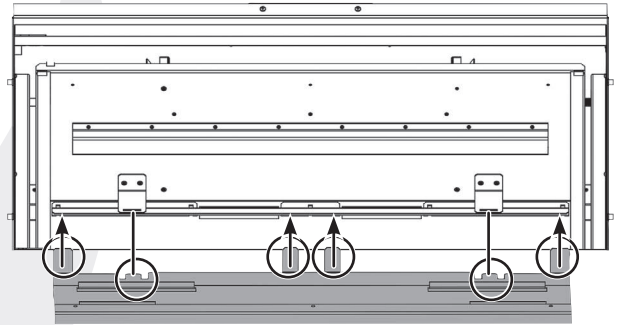

## BAFFLE & LINERS

To access the lining set it is necessary to remove the baffle.

### BAFFLE

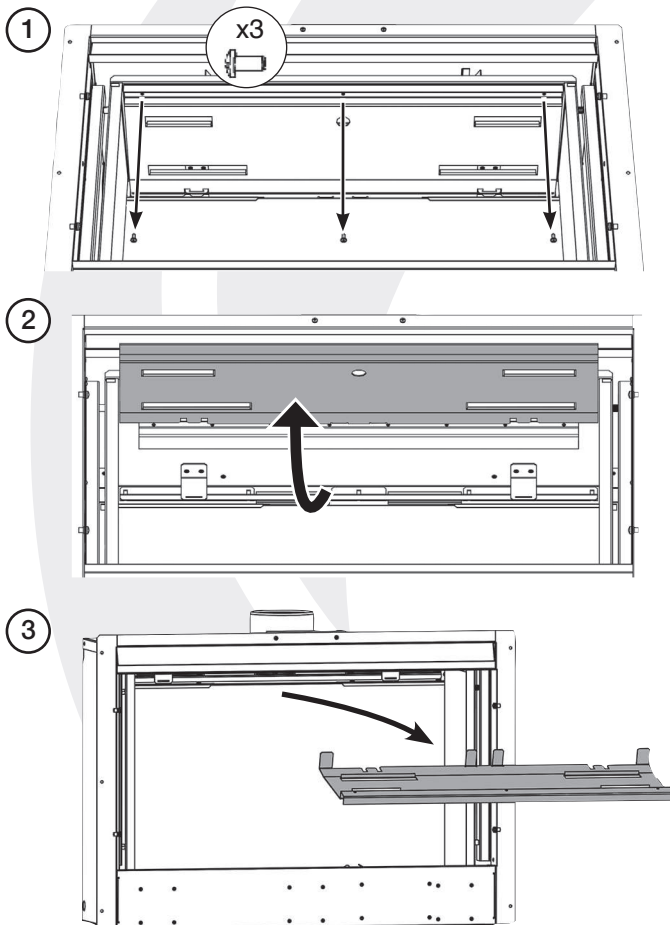

### LINERS

Side Liners:

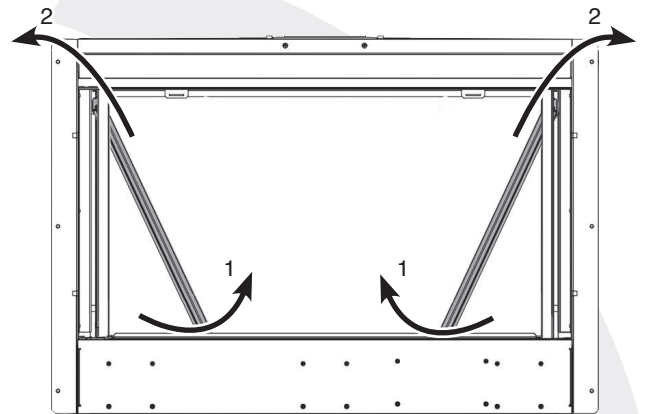



## REAR LINER:

Loosen the screws holding the rear upper bracket.

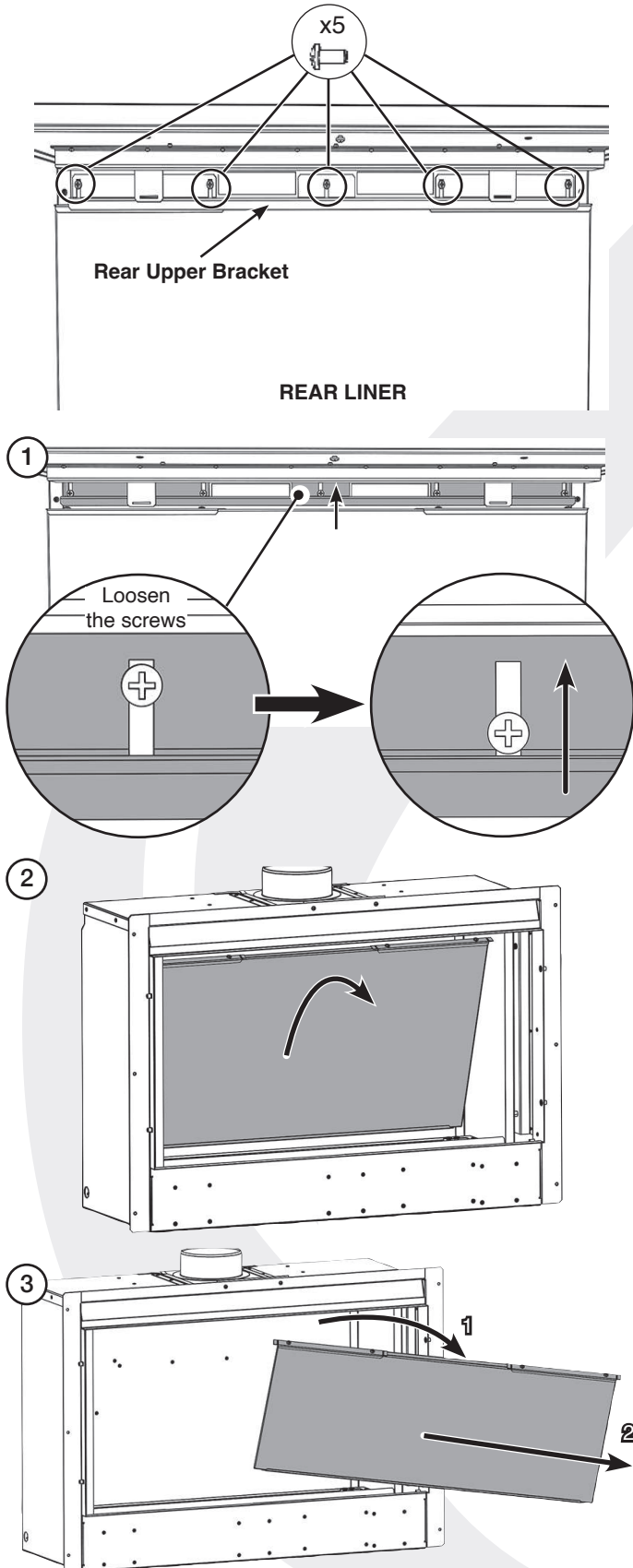

## CONTROL ASSEMBLY

Disconnect the Battery Box lead from the Gas Valve:

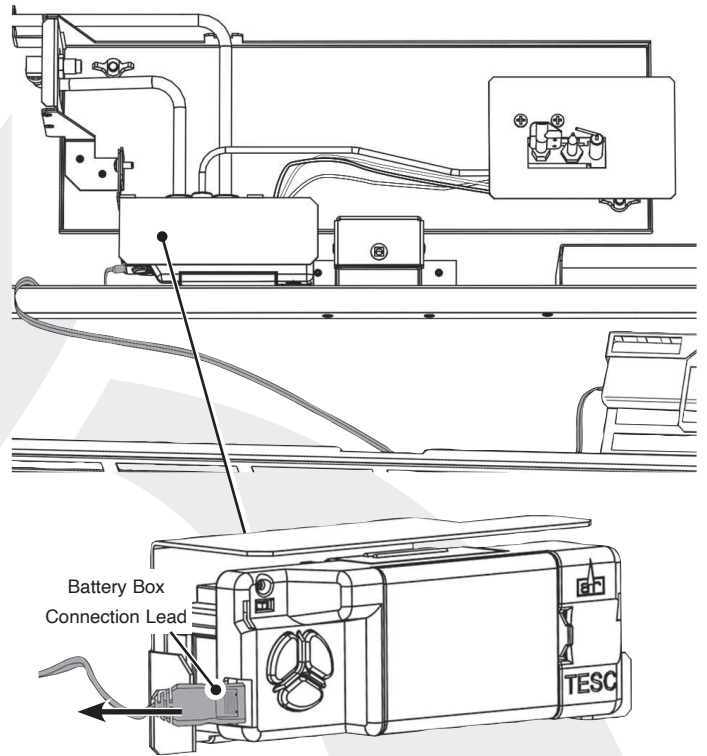

Turn the gas supply off at the isolation device.

### HAVE YOU ISOLATED THE GAS SUPPLY?

Disconnect the isolating device from the appliance inlet pipe to isolate the gas supply.

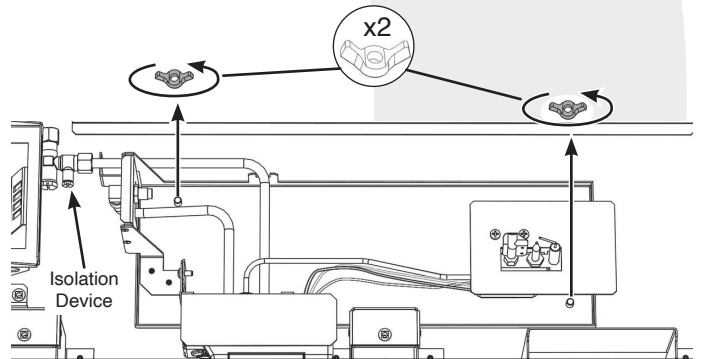

Remove the 2 nuts to remove the main control assembly. Replace in reverse order.

**i** It is not necessary to remove the complete control assembly to service or replace parts of this appliance. The following sections will detail how to individually remove and replace each element.

## ODS PILOT UNIT



**IMPORTANT: UNDER THE TERMS OF THE EXTENDED WARRANTY IT WILL BE COMPULSORY TO CHANGE THE COMPLETE PILOT UNIT ON THIS APPLIANCE IN YEARS 2 AND 4.**

Note: The pilot unit on the appliance is a non serviceable unit due to the complex nature of its manufacture.

Replacement of the complete unit must be carried out when one of the following items becomes faulty:

- Pilot injector
- Ignition electrode
- Thermocouple leads
- Ignition Lead

Remove the Main Burner.

Undo the pilot pipe from the pilot unit

①

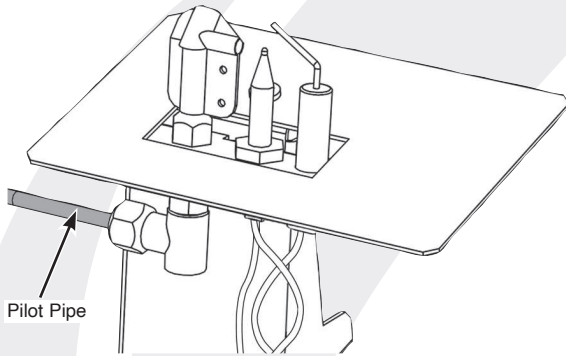

Undo the 2 screws and remove the Pilot Shield Plate

②

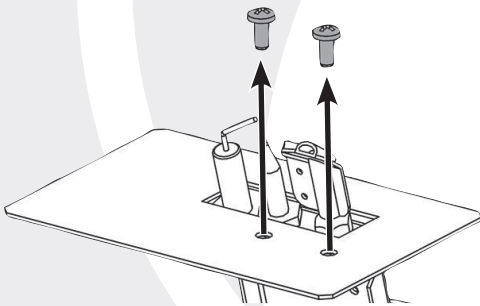

③

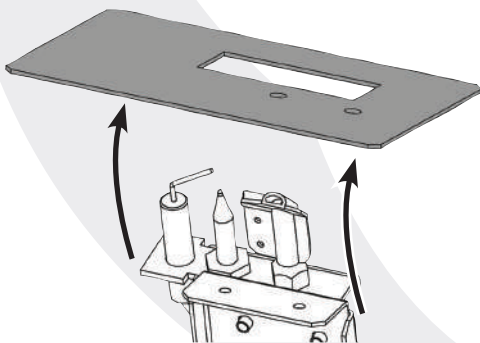

④

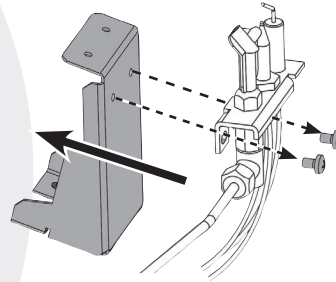

Unplug the red and green thermocouple connections (A) and the white ignition lead (B) from the gas valve.

NOTE: Ensure the correct orientation when replacing.

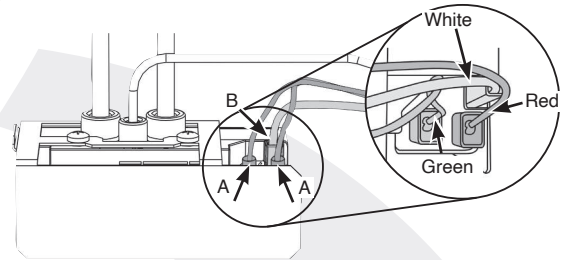

Replace with a new pilot assembly and check the spark gap.

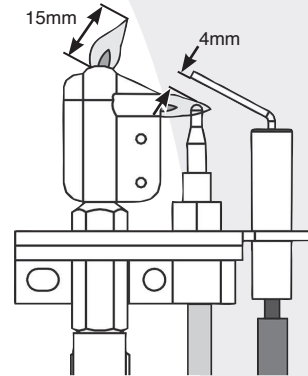

NOTE: Ensure the correct orientation when replacing.

After reassembly check for gas soundness and carry out a functional check.

## IGNITION LEAD

The Ignition Lead used on this appliance can not be replaced individually. If a new lead is required it will be necessary to change the Pilot Unit.

## GAS VALVE



**IMPORTANT: TURN OFF THE GAS SUPPLY AT THE ISOLATION DEVICE.**

To change the gas valve:

Remove the main burner and the main control assembly as described in Servicing, Replacing Parts.

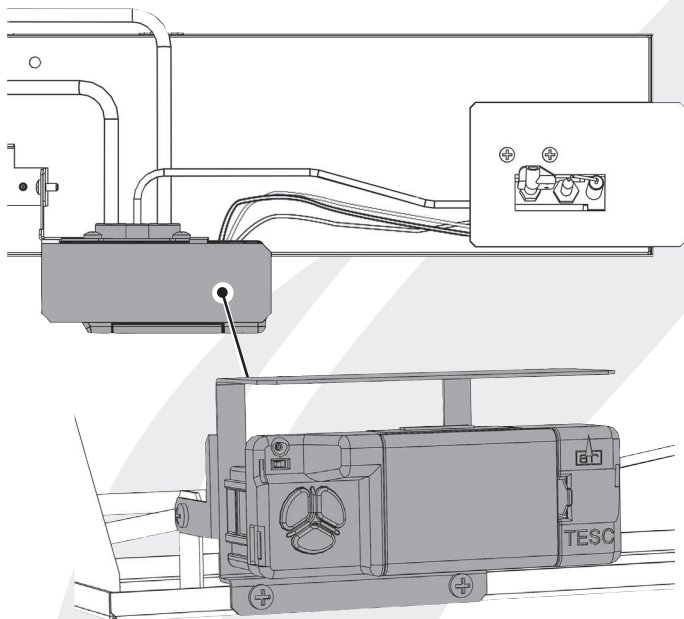

1

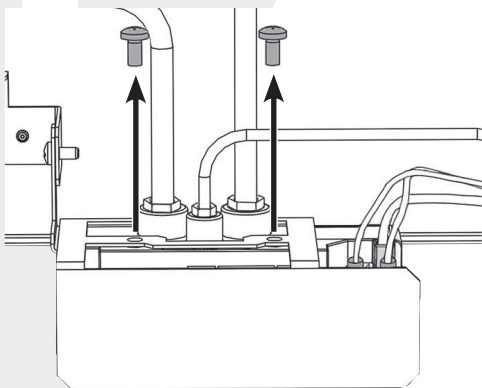

2

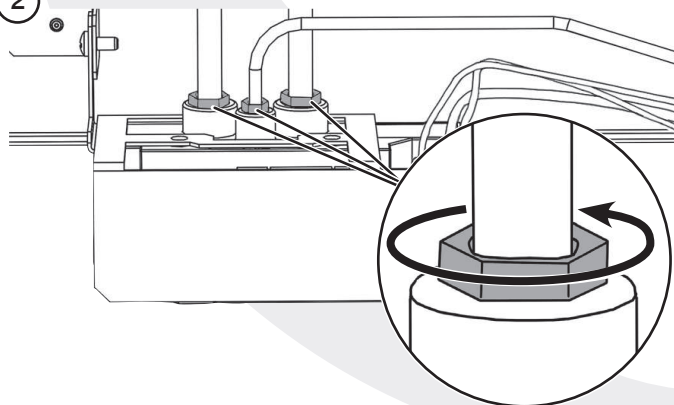

Unplug the red and green thermocouple connections (A) and the white ignition lead (B) from the gas valve.

NOTE: Ensure the correct orientation when replacing.

3

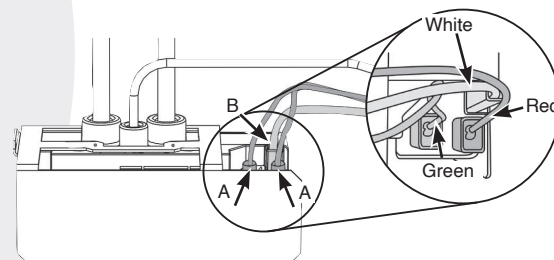

4

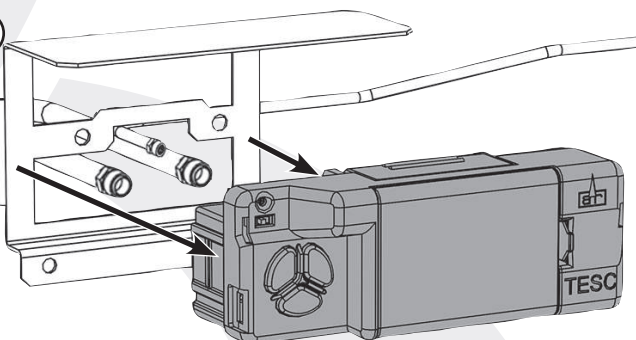

## MAGNETIC SAFETY VALVE

The Magnetic Safety Valve used on this appliance is a non serviceable part of the Control Valve and will require complete replacement.

## MAIN INJECTOR

Remove the main burner and the main control assembly as described in Servicing, Replacing Parts.

Undo the injector feed pipe.

Undo the lock nut from the injector.

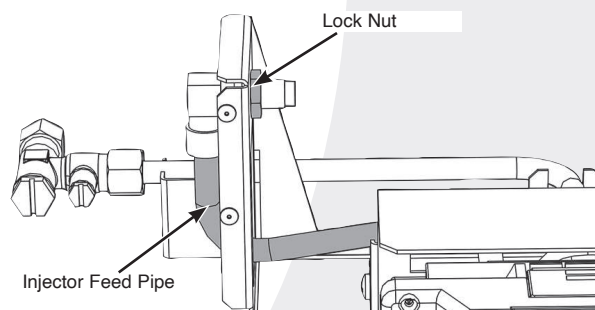

## PRIMARY AERATION PLATE



**NOTE:** Not all models have aeration plates. Please refer to the Technical Specification.



**IMPORTANT:** TURN OFF THE GAS SUPPLY AT THE ISOLATION DEVICE.

Remove the Main Burner as described in replacing Parts.

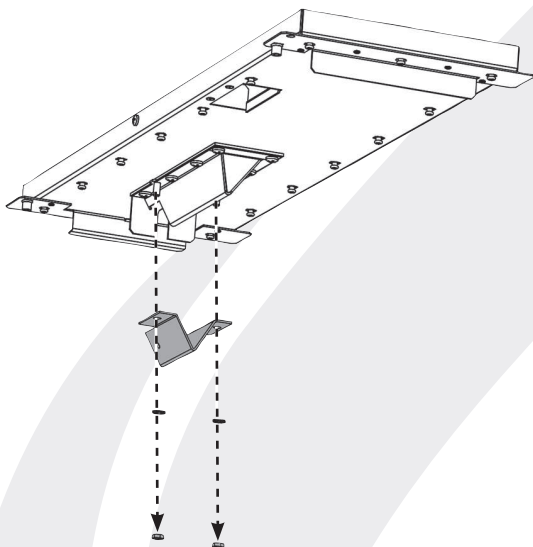

Replace with the correct size plate and secure the 2 nuts. Ensure that the lower edge of the plate is located over the venturi flange.

## DEBRIS AREA ACCESS

Remove the main burner and the main control assembly as described in Servicing, Replacing Parts.

Undo the screws and remove the convector air panel to access the debris access panel.

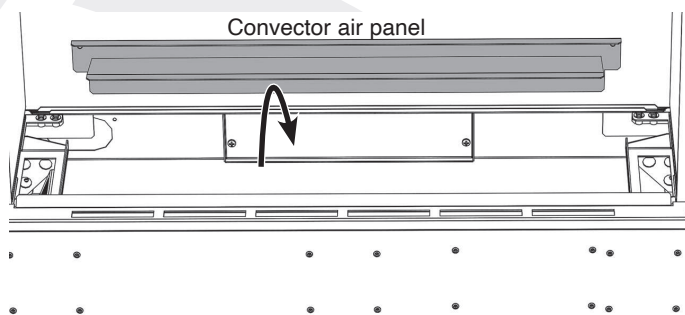
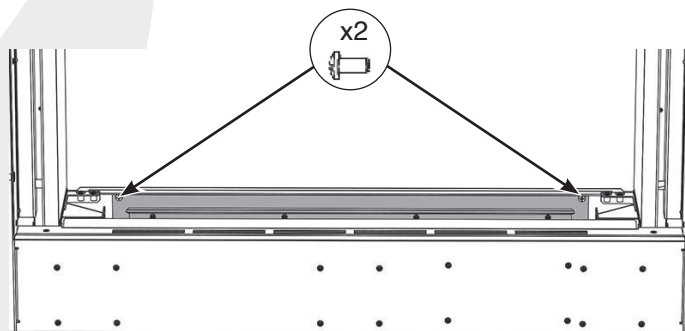

Undo the 2 screws to remove the debris access plate.

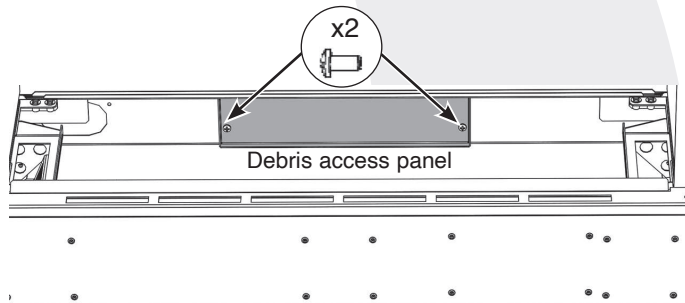

Clean out any debris.

Reassemble in reverse order.

## INFORMATION REQUIREMENT FOR GASEOUS FUEL LOCAL SPACE HEATER

Model	Avanti 65 CF NG	Avanti 65 CF LPG	Avanti 85 CF NG	Avanti 85 CF LPG
<b>Fuel</b>				
Space Heating Emissions (NOx) - mg / kWh <sub>input</sub> (GCV)	130	130	130	130

<b>Heat Output</b>				
Nominal Heat Output - $P_{nom}$	4.50	4.20	5.40	4.90
Minimum Heat Output (indicative) - $P_{min}$	2.20	2.40	2.30	2.40

<b>Auxiliary Electricity Consumption</b>				
At Nominal Heat Output - $e_{l,max}$	N/A	N/A	N/A	N/A
At Minimum Heat Output - $e_{l,min}$	N/A	N/A	N/A	N/A
In Standby Mode - $e_{l,SB}$	N/A	N/A	N/A	N/A

<b>Useful Efficiency</b>				
Useful Efficiency at nominal heat output - $\eta_{th,nom}$	78.40	78.40	77.90	77.0
Useful Efficiency at minimum heat output (indicative) - $\eta_{th,min}$	68.90	69.70	62.80	66.2

<b>Pilot Flame Power requirement</b>				
Permanent Pilot Flame Power requirement (if applicable) - $P_{pilot}$	N/A	N/A	N/A	N/A

### Type of heat output/room temperature control

Electronic room temperature control + day timer	Yes	Yes	Yes	Yes
---	-----	-----	-----	-----

### Other control options (multiple selections possible)

Room temperature control, with presence detection	No	No	No	No
Room temperature control, with open window detection	No	No	No	No
With distance control option	No	No	No	No
With adaptive start control	No	No	No	No
With working time limitation	No	No	No	No
With black bulb sensor	No	No	No	No

<b>Energy Efficiency Index</b>	<b>74</b>	<b>74</b>	<b>74</b>	<b>73</b>
<b>Energy Efficiency Class</b>	<b>D</b>	<b>D</b>	<b>D</b>	<b>D</b>

<b>Contact:</b>	<b>Gazco Ltd, Spitfire Avenue, Skypark, Clyst Honiton, Exeter, Devon, England, EX5 2FR</b>
-----------------	--

## SPARE LIST - MAIN ASSEMBLY

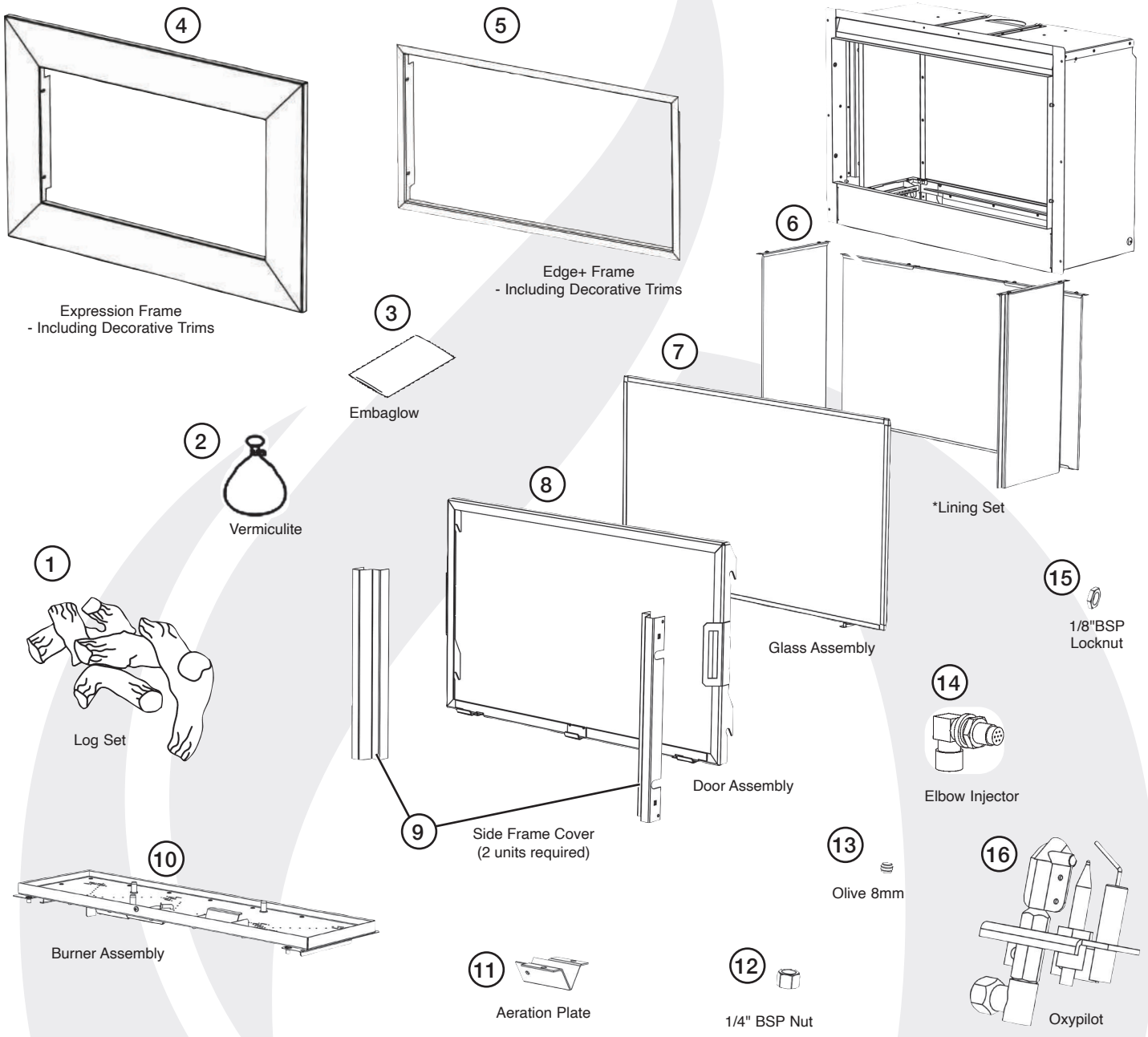

MODEL	1	2	3	4	5	6	7	8	9	10	
										Nat Gas	LPG
AVANTI 65	CE2113	CE2176	GZ8471	928-018	928-005	928-258	GZ17314	GZ16291	GZ16292	GZ16509	GZ17125
AVANTI 85	CE2114			928-036	928-027	928-303	GZ17315	GZ16311		GZ16510	GZ17126

MODEL	11		12	13	14		15	16	
	Nat Gas	LPG			Nat Gas	LPG		Nat Gas	LPG
AVANTI 65	GZ10406	N/A	FA0029	FA0011	IN0007	IN0055	FA0241	PI0090	PI0092
AVANTI 85	GZ10407				IN0046	IN0051			PI0092

**i** Due to continual technical improvements please check online or with your Onyx retailer for the most up to date parts lists.

Only use Genuine Onyx spares when servicing your appliance.  
All of our essential spare parts and consumable items are available to purchase from our webshop at [www.onyxspares.com](http://www.onyxspares.com).

## SPARE LIST - CONTROL ASSEMBLY

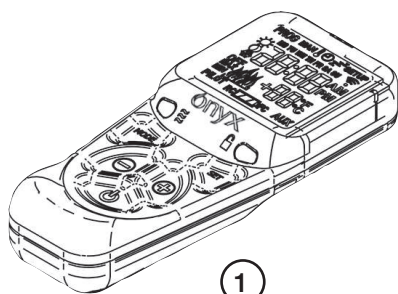

1

Hand Set

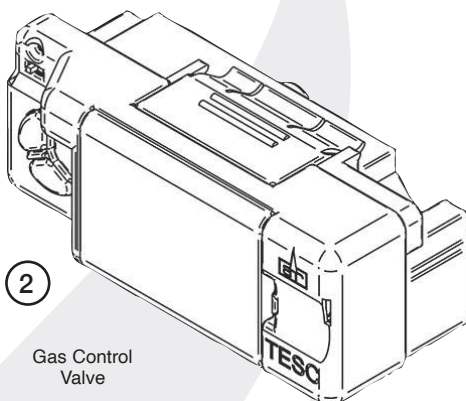

2

Gas Control Valve

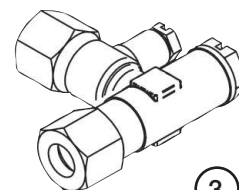

3

Restrictor Elbow

No.	PRODUCT CODE
1	EL0898
2	GC0182K
3	GC0095



Due to continual technical improvements please check online or with your Onyx retailer for the most up to date parts lists.

Only use Genuine Onyx spares when servicing your appliance.

All of our essential spare parts and consumable items are available to purchase from our webshop at [www.onyxspares.com](http://www.onyxspares.com).

## PRODUCT MATERIAL INFORMATION

The following substances, preparations or components should be disposed of or recovered separately from other WEEE in compliance with Article 4 of EU Council Directive 75/442/EEC.

<b>Metal</b>	Steel	Can be taken to a local recycling centre for reuse to reduce waste going to landfill.
	Cast iron	
<b>Glass</b>		Can be taken to a local recycling centre for reuse to reduce waste going to landfill.
<b>Rope seals/ Coal Fuel Effects/ Brick Effect, Ledgestone and Black Reed Liners</b>		If the product contains any of the following: Rope seals, Coal Fuel Effects, Black Reed Brick Effect or Ledgestone Linings panels these items are made from Refractory Ceramic Fibre (RCF), a material which is commonly used for this application. Protective clothing is not required when handling these articles, but it is recommended to follow normal hygiene rules of not smoking, eating or drinking in the work area and always wash hands before eating or drinking. When servicing the appliance it is recommended that the replaced items are not broken up, but are sealed within heavy duty polythene bags and labelled as RCF waste. RCF waste is classed as stable, non-reactive hazardous waste and may be disposed of at a licensed landfill site.
<b>Log Fuel Effects</b>		Log Fuel effects are not considered hazardous to health, but are non-recyclable and must be disposed of in accordance to the rules in force.
<b>Electrical components</b>	(Fan kits etc if applicable)	Dispose of at a local recycling centre in accordance with the WEEE directive.



**FOR ENQUIRIES IN THE U.K (EXCLUDING NI):**

**Gazco Limited, Spitfire Avenue, Skypark, Clyst Honiton, Exeter, Devon, England EX5 2FR**

**Tel: (01392) 474011 E-mail: [info@onyxfires.com](mailto:info@onyxfires.com)**

**FOR ENQUIRIES IN EUROPE (INCLUDING NI):**

**Stovax Heating Group (NI) Ltd (Comp reg NI675194), 40 Linenhall Street, Belfast, BT2**

**8BA DX 400 NR Belfast Tel: +44 (0)1392 261990 E-mail: [northernireland@onyxfires.com](mailto:northernireland@onyxfires.com)**



E & O E



PR3150